

# **EXHIBIT A**

## **Building Maps**

Behavioral and Biomedical Sciences Building  
(BBS)

1940 East Road

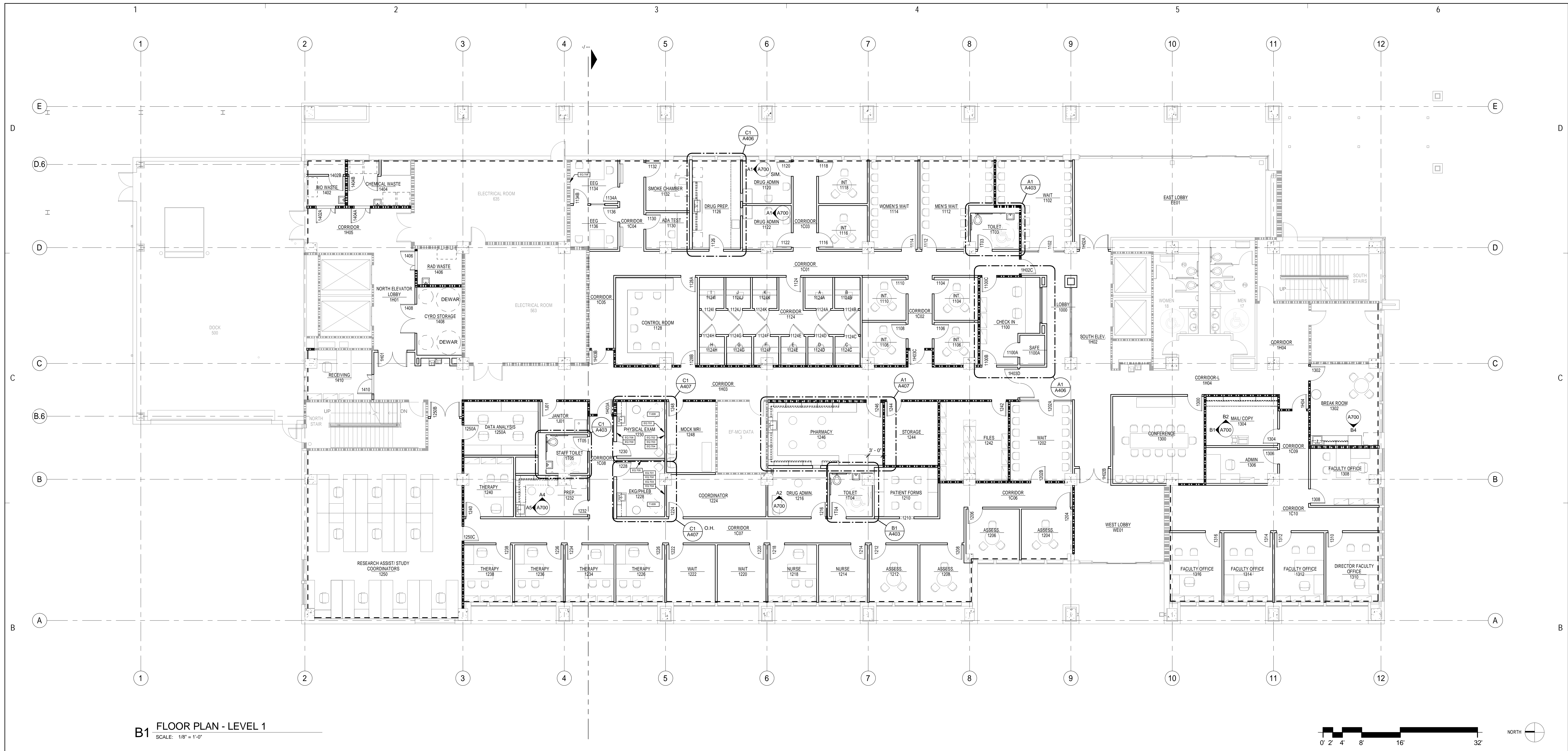

**B1 FLOOR PLAN - LEVEL 1**  
SCALE: 1/8" = 1'-0"

**NOTES TO SHEET:**

**GENERAL NOTES:**

**LEGEND:**

- A. SCREENED OBJECTS ARE EXISTING FROM STG1/BP#2.
- B. DASHED LINE AT BUILDING PERIMETER INDICATES 5/8" GYP BD INSTALLED TO BACK OF EXISTING STUD (STG1/BP#2) UNLESS NOTED OTHERWISE.
- C. DIMENSIONS ARE FROM FACE OF GYP BD TO FACE OF GYP PD UNLESS NOTED OTHERWISE.
- D. RE: A602 FOR PARTITION TYPES
- E. RE: STANDARD PARTITION TYPE TO BE XXX UNLESS NOTED OTHERWISE.
- F. RE: A611 FOR DOOR, WINDOW AND FRAME TYPES.
- G. RE: A1.XXX FOR FINISHES AND WALL PROTECTION
- H. RE: Q.XXX FOR EQUIPMENT
- I. FURNITURE SHOWN SCREENED IS NOT IN CONTRACT (NIC) - IT IS SHOWN FOR COORDINATION ONLY.

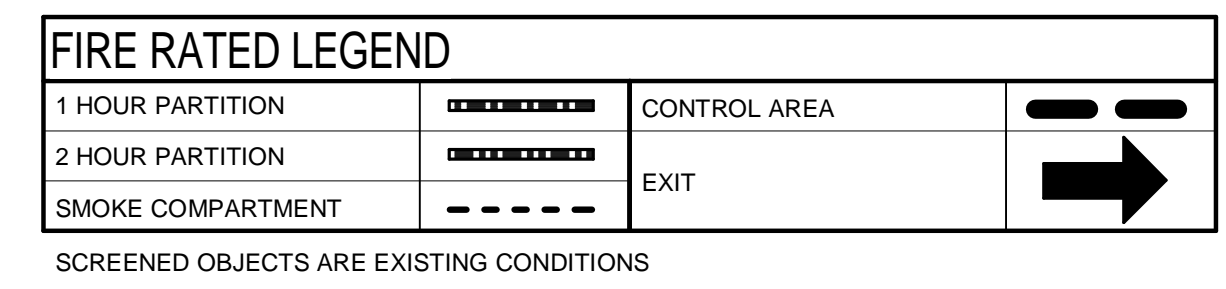

3/27/2008 2:45:31 PM

	WHR ARCHITECTS, INC. 1111 LOUISIANA 26TH FLOOR HOUSTON, TEXAS 77002 (713) 665-5665 FAX (713) 665-6213 WWW.WHRARCHITECTS.COM	These documents are for interim review and are "NOT" for regulatory approval, permitting, or construction.  Date: 19 MAR 2008 Architect of record: Cynthia Marie Lottelle State: TEXAS Registration No.: 17309	<table border="1" style="width: 100%; border-collapse: collapse;"> <thead> <tr> <th colspan="3">Revision Schedule</th> </tr> <tr> <th style="width: 15%;">Revision Number</th> <th style="width: 15%;">Revision Date</th> <th style="width: 70%;">Revision Description</th> </tr> </thead> <tbody> <tr> <td> </td> <td> </td> <td> </td> </tr> </tbody> </table>	Revision Schedule			Revision Number	Revision Date	Revision Description				<p><b>Research Park Complex</b> University of Texas Health Science Center - Houston</p> <p><b>1941 East Road Houston, Texas 77054</b> <b>BREF/Neuroscience Bldg.</b></p>	<p><b>BUILD-OUT FLOOR PLAN</b></p> <p><b>LEVEL 1</b></p> <p>WWW PROJECT NO.: 007291-00          UT OHC PROJECT NO.: 701-320          PHASE: STG 1/BP#2          50% CDD          DATE: 19 MAR 2008</p> <p>BUILD. PREFIX: <b>BN</b>      DRAWING NO.: <b>A101b</b></p>
	Revision Schedule													
Revision Number	Revision Date	Revision Description												
<p style="font-size: x-small;">19 MAR 2008</p>			<p style="font-size: x-small;">DATE: 19 MAR 2008</p>											





**B1 FLOOR PLAN - LEVEL 2**  
SCALE: 1/8" = 1'-0"



**NOTES TO SHEET:**

**GENERAL NOTES:**

**LEGEND:**

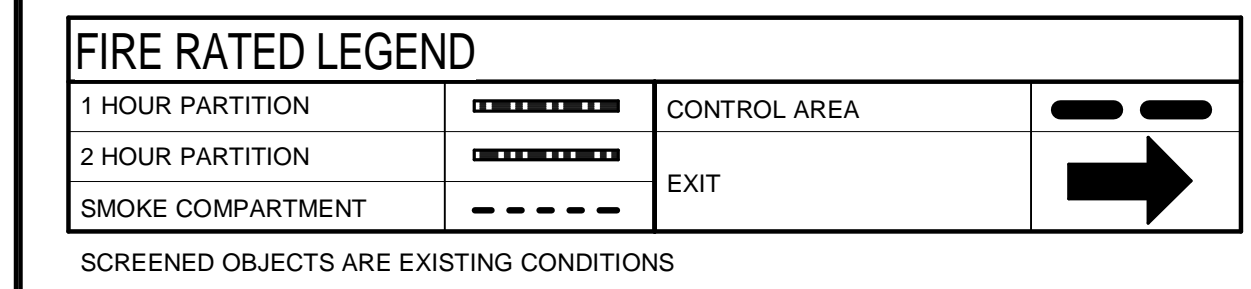

- A. SCREENED OBJECTS ARE EXISTING FROM STG1/BP#2.
- B. DASHED LINE AT BUILDING PERIMETER INDICATES 5/8" GYP BD INSTALLED TO BACK OF EXISTING STUD (STG1/BP#2) UNLESS NOTED OTHERWISE.
- C. DIMENSIONS ARE FROM FACE OF GYP BD TO FACE OF GYP PD UNLESS NOTED OTHERWISE.
- D. RE: A602 FOR PARTITION TYPES
- E. RE: STANDARD PARTITION TYPE TO BE XXX UNLESS NOTED OTHERWISE.
- F. RE: A611 FOR DOOR, WINDOW AND FRAME TYPES.
- G. RE: A1.XXX FOR FINISHES AND WALL PROTECTION
- H. RE: Q.XXX FOR EQUIPMENT
- I. FURNITURE SHOWN SCREENED IS NOT IN CONTRACT (NIC) - IT IS SHOWN FOR COORDINATION ONLY

3/27/2008 2:45:35 PM

	WHR ARCHITECTS, INC. 1111 LOUISIANA 26TH FLOOR HOUSTON, TEXAS 77002 (713) 665-5665 FAX (713) 665-6213 WWW.WHRARCHITECTS.COM	These documents are for interim review and are "NOT" for regulatory approval, permitting, or construction.  Date: 19 MAR 2008 Architect of record: Cynthia Marie Lottelle State: TEXAS Registration No.: 17309	<table border="1" style="width: 100%; border-collapse: collapse;"> <thead> <tr> <th colspan="3">Revision Schedule</th> </tr> <tr> <th>Revision Number</th> <th>Revision Date</th> <th>Revision Description</th> </tr> </thead> <tbody> <tr> <td> </td> <td> </td> <td> </td> </tr> </tbody> </table>	Revision Schedule			Revision Number	Revision Date	Revision Description				<p><b>Research Park Complex</b> University of Texas Health Science Center - Houston</p>	<p><b>BUILD-OUT FLOOR PLAN</b></p> <p><b>LEVEL 2</b></p> <p>1941 East Road Houston, Texas 77054  <b>BREF/Neuroscience Bldg.</b></p>
	Revision Schedule													
Revision Number	Revision Date	Revision Description												
				<p>WWW PROJECT NO.: 007291-00          UT OHC PROJECT NO.: 701-320          PHASE: STG 1B/BP#2          50% CDD          DATE: 19 MAR 2008</p>	<p>BUILD PREFIX: <b>BN</b> DRAWING NO.: <b>A102b</b></p>									



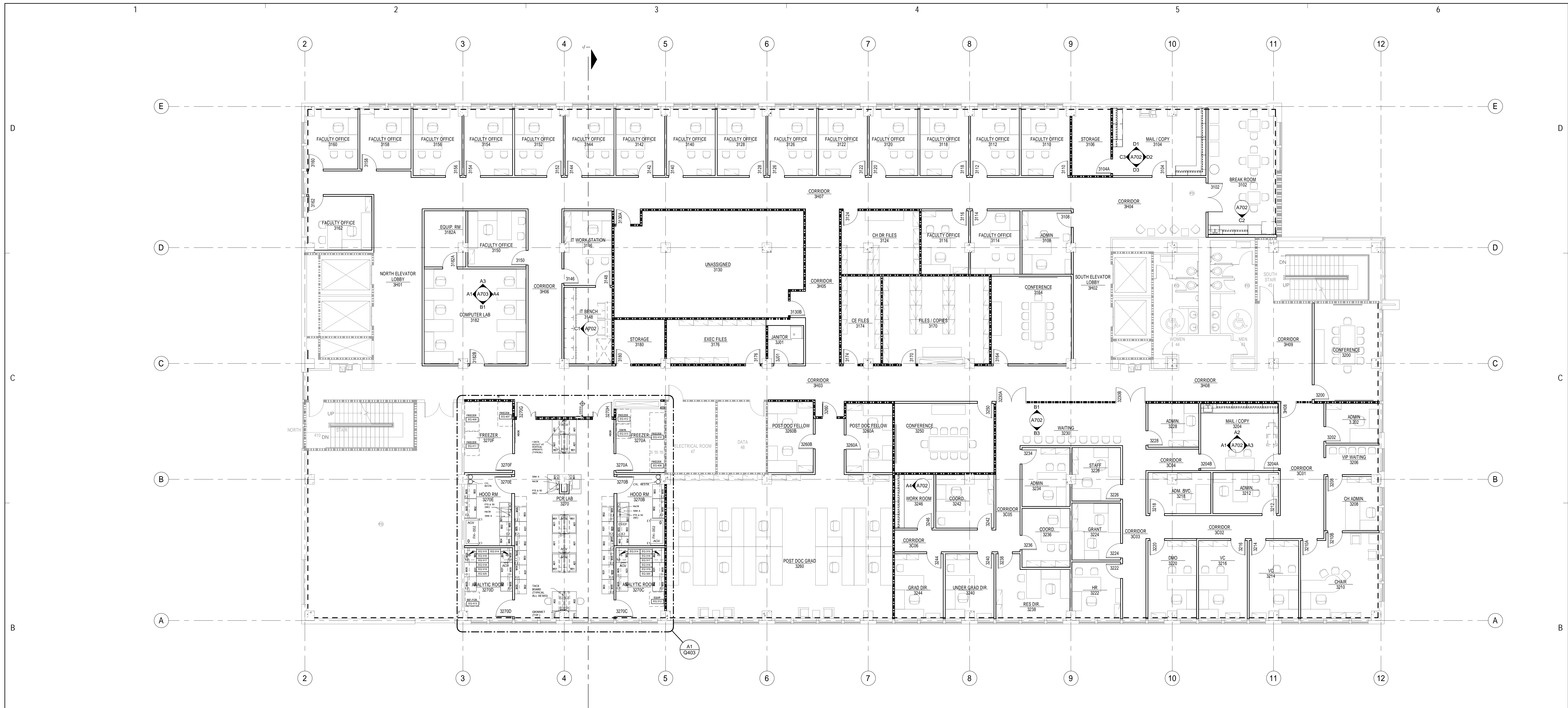

**B1 FLOOR PLAN - LEVEL 3**  
SCALE: 1/8" = 1'-0"



**NOTES TO SHEET:**

**GENERAL NOTES:**

**LEGEND:**

FIRE RATED LEGEND	
1 HOUR PARTITION	CONTROL AREA
2 HOUR PARTITION	EXIT
SMOKE COMPARTMENT	

SCREENED OBJECTS ARE EXISTING CONDITIONS

- A. SCREENED OBJECTS ARE EXISTING FROM STG1/BP#2.
- B. DASHED LINE AT BUILDING PERIMETER INDICATES 5/8" GYP BD INSTALLED TO BACK OF EXISTING STUD (STG1/BP#2) UNLESS NOTED OTHERWISE.
- C. DIMENSIONS ARE FROM FACE OF GYP BD TO FACE OF GYP PD UNLESS NOTED OTHERWISE.
- D. RE: A602 FOR PARTITION TYPES
- E. RE: STANDARD PARTITION TYPE TO BE XXX UNLESS NOTED OTHERWISE.
- F. RE: A611 FOR DOOR, WINDOW AND FRAME TYPES.
- G. RE: A1.XXX FOR FINISHES AND WALL PROTECTION
- H. RE: Q.XXX FOR EQUIPMENT
- I. FURNITURE SHOWN SCREENED IS NOT IN CONTRACT (NIC) - IT IS SHOWN FOR COORDINATION ONLY

3/27/2008 2:46:17 PM

	WHR ARCHITECTS, INC. 1111 LOUISIANA 26TH FLOOR HOUSTON, TEXAS 77002 (713) 665-5665 FAX (713) 665-6213 WWW.WHRARCHITECTS.COM	These documents are for interim review and are "NOT" for regulatory approval, permitting, or construction.  Date: 19 MAR 2008 Architect of record: Cynthia Marie Letiche State: TEXAS Registration No.: 17309	<table border="1" style="width: 100%; border-collapse: collapse;"> <thead> <tr> <th colspan="3">Revision Schedule</th> </tr> <tr> <th style="width: 15%;">Revision Number</th> <th style="width: 15%;">Revision Date</th> <th style="width: 70%;">Revision Description</th> </tr> </thead> <tbody> <tr> <td> </td> <td> </td> <td> </td> </tr> </tbody> </table>	Revision Schedule			Revision Number	Revision Date	Revision Description				<p><b>Research Park Complex</b> University of Texas Health Science Center - Houston</p>	<p><b>BUILD-OUT FLOOR PLAN</b></p> <p><b>LEVEL 3</b></p>	BHP PROJECT NO.: 007291-00 UT OHC PROJECT NO.: 701-320 PHASE: STG 1B/BP#2 50% CDD DATE: 19 MAR 2008	BUILD. PREFIX: <b>BN</b> DRAWING NO.: <b>A103b</b>
	Revision Schedule															
Revision Number	Revision Date	Revision Description														
<b>1941 East Road Houston, Texas 77054</b> <b>BREF/Neuroscience Bldg.</b>				<b>1941 East Road Houston, Texas 77054</b> <b>BREF/Neuroscience Bldg.</b>												



**B1 FLOOR PLAN LEVEL 5**  
SCALE: 1/8" = 1'-0"



**NOTES TO SHEET:**

- 1 MARKER BOARD 4 X 4
- 2 MARKER BOARD 4 X 6
- 3 TACK BOARD 4 X 4
- 4 TACK BOARD 4 X 6
- 5 DISPLAY BAR 3'
- 6 NOT USED
- 7 EMERGENCY EYE WASH & SHOWER
- 8 ACOUSTIC PANELS
- 9 BLOCKING FOR WALL MOUNTED MONITOR
- 10 BLACK OUT SHADE
- 11 5/8" MOISTURE/ABUSE RESISTANT GYPSUM BOARD INSTALLED TO BACK OF EXISTING STUDS (STG1/BP#2)
- 12 INFILL WINDOW RE:XXXX
- 13 ACOUSTIC BATTS
- 14 UNISTRUT CYLINDER RESTRAINT, RE: A1/Q800
- 15 ADD EXTRA LAYER OF 5/8" MOISTURE/ABUSE RESISTANT FOR SHIELDING

**GENERAL NOTES:**

- A. SCREENED OBJECTS ARE FROM STG1/BP#2.
- B. DASHED LINE AT BUILDING PERIMETER INDICATES 5/8" GYP BD INSTALLED TO BACK OF EXISTING STUD (STG1/BP#2) UNLESS NOTED OTHERWISE RE: A805 FOR DETAILS
- C. DIMENSIONS ARE FROM FACE OF GYP BD TO FACE OF GYP PD UNLESS NOTED OTHERWISE.
- D. RE: A602 FOR PARTITION TYPES
- E. STANDARD PARTITION TYPE TO BE C33A WITH ACOUSTIC BATTS ABOVE CEILING OVER THE WALL AND TO EXTEND 2'-6" EITHER SIDE OF WALL CENTERLINE, UNLESS NOTED OTHERWISE.
- F. RE: A611 FOR DOOR, WINDOW AND FRAME TYPES.
- G. RE: A1 SERIES FOR FINISHES AND WALL PROTECTION
- H. RE: Q SERIES FOR LAB PLANS AND EQUIPMENT
- J. FURNITURE SHOWN SCREENED IS NOT IN CONTRACT (NIC) - IT IS SHOWN FOR COORDINATION ONLY.
- K. PARTITIONS SHOWN ADJUTTING A MULLION AT THE EXTERIOR WALL ARE TO BE PLACED AT THE CENTERLINE OF THAT MULLION UNLESS NOTED OTHERWISE.
- L. CONTRACTOR MUST MAINTAIN RATING OF WALL WHEN ATTACHING TO OR PENETRATING A RATED WALL.
- M. COORDINATE WALL-ATTACHED ITEMS WITH FINAL FURNITURE PLANS.
- N. FINAL LOCATIONS FOR J-BOX, FLUSH FLOOR OUTLETS & POKE-THRU SHALL BE COORDINATED WITH FINAL FURNITURE LAYOUTS.
- P. FOR WINDOW TYPES RE:A611
- Q. RE: A806 FOR P2XA

**LEGEND:**

FIRE RATED LEGEND	
1 HOUR PARTITION	CONTROL AREA/LABORATORY UNIT
2 HOUR PARTITION	EXIT
SMOKE PARTITION	

\*CONTROL AREA\* AS DEFINED BY IBC  
 \*LABORATORY UNIT\* = LABORATORY UNIT CLASS B AS DEFINED BY NFPA UNLESS NOTED OTHERWISE  
 SCREENED OBJECTS ARE EXISTING CONDITIONS

Revision Schedule		
Revision Number	Revision Date	Revision Description
1	06/26/08	ADDENDUM #1
2	07/25/08	ASI #6
3	09/12/08	ASI#9
4	12/11/08	ASI #12
5	2/18/09	CPR #57

WHR ARCHITECTS, INC.  
 1111 LOUISIANA  
 26TH FLOOR  
 HOUSTON, TEXAS 77002  
 (713) 665-5665 FAX (713) 665-6213  
 WWW.WHRARCHITECTS.COM



**Research Park Complex**  
 University of Texas Health Science Center - Houston

**BUILD-OUT FLOOR PLAN**

**LEVEL 5**

1941 East Road Houston, Texas 77054  
**BREF/Neuroscience Bldg.**

**BN A105b**

WHR PROJECT NO.: 007951-00	BUILD. PREFIX:	DRAWING NO.:
UT OHC PROJECT NO.: 701-330	<b>BN</b>	<b>A105b</b>
PHASE: STG 1/BP#2	CONSTRUCTION DOCUMENTS	
DATE: 04 JUN 08		



**B1 FLOOR PLAN - LEVEL 6**  
SCALE: 1/8" = 1'-0"



**NOTES TO SHEET:**

- ① MARKER BOARD 4 X 4
- ② MARKER BOARD 4 X 6
- ③ TACK BOARD 4 X 4
- ④ TACK BOARD 4 X 6
- ⑤ DISPLAY BAR 3'
- ⑥ NOT USED
- ⑦ EMERGENCY EYE WASH & SHOWER
- ⑧ ACOUSTIC PANELS
- ⑨ BLOCKING FOR WALL MOUNTED MONITOR
- ⑩ BLACK OUT SHADE
- ⑪ 5/8" MOISTURE/ABUSE RESISTANT GYPSUM BOARD INSTALLED TO BACK OF EXISTING STUDS (STG1/BP#2)
- ⑫ INFILL WINDOW RE:XXXX
- ⑬ ACOUSTIC BATTS
- ⑭ UNISTRUT CYLINDER RESTRAINT, RE: A1/Q800
- ⑮ ADD EXTRA LAYER OF 5/8" MOISTURE/ABUSE RESISTANT FOR SHIELDING

**GENERAL NOTES:**

- A. SCREENED OBJECTS ARE FROM STG1/BP#2.
- B. DASHED LINE AT BUILDING PERIMETER INDICATES 5/8" GYP BD INSTALLED TO BACK OF EXISTING STUD (STG1/BP#2) UNLESS NOTED OTHERWISE RE: A805 FOR DETAILS
- C. DIMENSIONS ARE FROM FACE OF GYP BD TO FACE OF GYP PD UNLESS NOTED OTHERWISE.
- D. RE: A602 FOR PARTITION TYPES
- E. STANDARD PARTITION TYPE TO BE C33A WITH ACOUSTIC BATTS ABOVE CEILING OVER THE WALL AND TO EXTEND 2'-6" EITHER SIDE OF WALL CENTERLINE, UNLESS NOTED OTHERWISE.
- F. RE: A611 FOR DOOR, WINDOW AND FRAME TYPES.
- G. RE: A1 SERIES FOR FINISHES AND WALL PROTECTION
- H. RE: Q SERIES FOR LAB PLANS AND EQUIPMENT
- J. FURNITURE SHOWN SCREENED IS NOT IN CONTRACT (NIC) - IT IS SHOWN FOR COORDINATION ONLY
- K. PARTITIONS SHOWN ABUTTING A MULLION AT THE EXTERIOR WALL ARE TO BE PLACED AT THE CENTERLINE OF THAT MULLION UNLESS NOTED OTHERWISE.
- L. CONTRACTOR MUST MAINTAIN RATING OF WALL WHEN ATTACHING TO OR PENETRATING A RATED WALL.
- M. COORDINATE WALL-ATTACHED ITEMS WITH FINAL FURNITURE PLANS.
- N. FINAL LOCATIONS FOR J-BOX, FLUSH FLOOR OUTLETS & POKE-THRU SHALL BE COORDINATED WITH FINAL FURNITURE LAYOUTS.
- P. FOR WINDOW TYPES RE:A611
- Q. RE: A806 FOR P2XA

**LEGEND:**

FIRE RATED LEGEND	
1 HOUR PARTITION	CONTROL AREA/LABORATORY UNIT
2 HOUR PARTITION	EXIT
SMOKE PARTITION	

\*CONTROL AREA\* AS DEFINED BY IBC  
\*LABORATORY UNIT\* = LABORATORY UNIT CLASS B AS DEFINED BY NFPA UNLESS NOTED OTHERWISE  
SCREENED OBJECTS ARE EXISTING CONDITIONS



WHR ARCHITECTS, INC.  
1111 LOUISIANA  
26TH FLOOR  
HOUSTON, TEXAS 77002  
(713) 665-5665 FAX (713) 665-6213  
WWW.WHRARCHITECTS.COM

Revision Schedule		
Revision Number	Revision Date	Revision Description
1	06/26/08	ADDENDUM #1
2	07/25/08	ASI #6
3	09/12/08	ASI#9
4	10/17/08	CPR#42
5	01/30/09	ASI #13

Revision Schedule		
Revision Number	Revision Date	Revision Description
1	06/26/08	ADDENDUM #1
2	07/25/08	ASI #6
3	09/12/08	ASI#9
4	10/17/08	CPR#42
5	01/30/09	ASI #13

**Research Park Complex**  
University of Texas Health Science Center - Houston

**1941 East Road Houston, Texas 77054**  
**BREF/Neuroscience Bldg.**

**BUILD-OUT FLOOR PLAN**

**LEVEL 6**

WHP PROJECT NO. 007951-00  
UT DFC PROJECT NO. 701-300  
PAGE: STG 1, B/P#2  
CONSTRUCTION DOCUMENTS  
DATE: 04 JUN 08

BUILD. PREFIX: **BN**  
DRAWING NO.: **A106b**

**UNIVERSITY OF TEXAS**  
Health Science Center at Houston

**Research Park Complex**  
University of Texas Health Science Center - Houston

**LEVEL 6**

WHP PROJECT NO. 007951-00  
UT DFC PROJECT NO. 701-300  
PAGE: STG 1, B/P#2  
CONSTRUCTION DOCUMENTS  
DATE: 04 JUN 08

BUILD. PREFIX: **BN**  
DRAWING NO.: **A106b**





SD1 BUILD-OUT SECURITY FLOOR PLAN LEVEL 4  
SCALE: 1/8" = 1'-0"

1	2	3	4	5	6						
<p><b>WHR ARCHITECTS, INC.</b> 1111 LOUISIANA 28TH FLOOR HOUSTON, TEXAS 77002 (713) 885-5885 FAX (713) 885-8213 WWW.WHRARCHITECTS.COM</p>			<p><b>KROLL</b> Security Group 1025 Main Street Houston, TX 77002 Tel: (713) 861-4421 www.kroll.com</p>			<p><small>THE UNIVERSITY OF TEXAS</small> <b>Research Park Complex</b> <small>Health Science Campus at Houston</small> University of Texas Health Science Center - Houston <b>Houston, Texas</b> <b>BREF/Neuroscience</b></p>			<p><b>BUILD-OUT SECURITY FLOOR PLAN LEVEL 4</b></p> <p>NO. DATE DESCRIPTION</p> <p>DRAWING NO: <b>SD104b</b></p>		

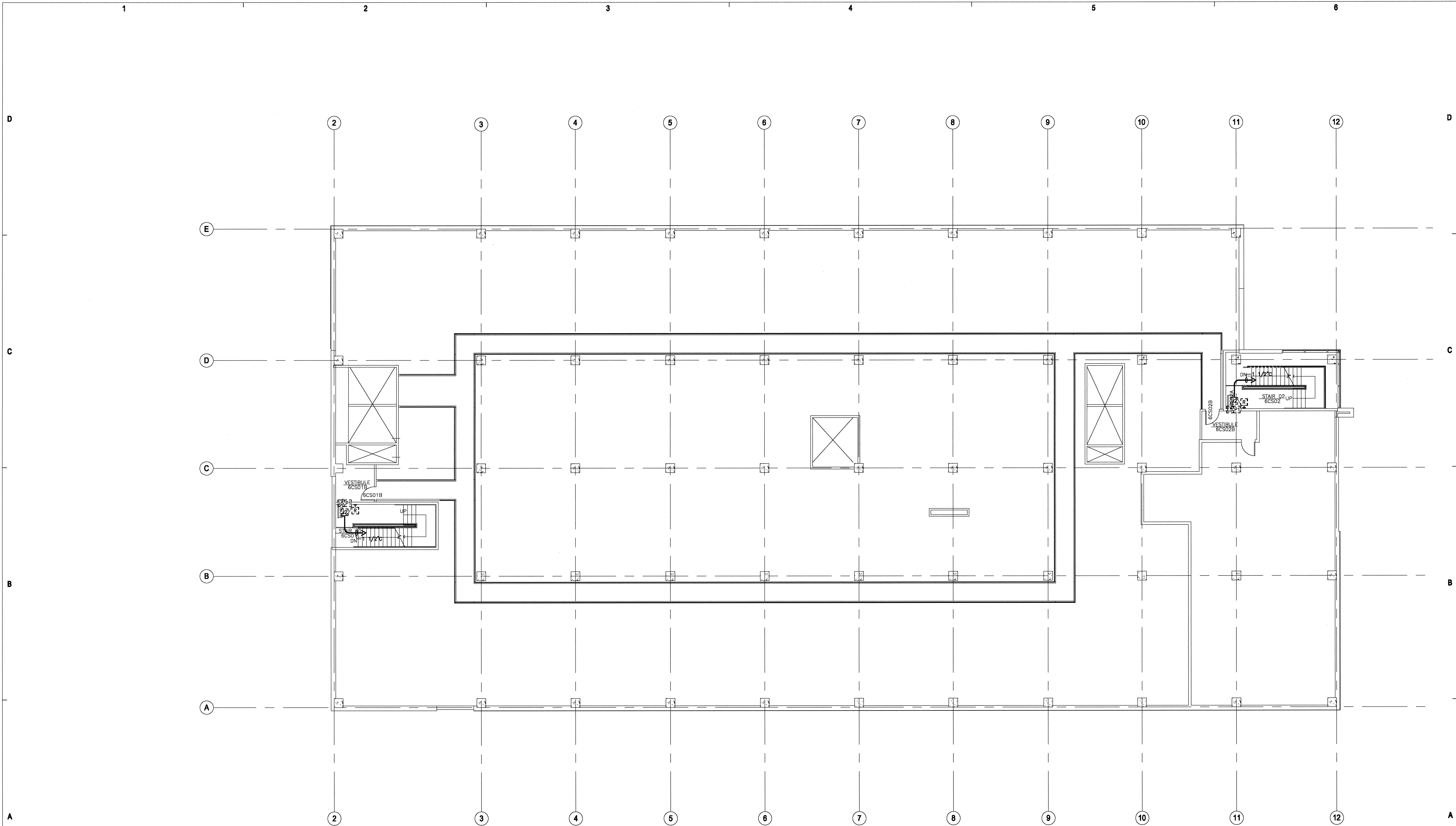

SD1 BUILD-OUT SECURITY FLOOR PLAN LEVEL 6 CATWALK  
 SCALE: 1/8" = 1'-0"

06/20/07 1:56:23 PM

1	2	3	4	5	6											
<p><b>WHR ARCHITECTS, INC.</b>          1111 LOUISIANA          28TH FLOOR          HOUSTON, TEXAS 77002          (713) 865-5685 FAX (713) 865-6213          WWW.WHRARCHITECTS.COM</p>			<table border="1" style="width: 100%; border-collapse: collapse;"> <thead> <tr> <th style="width: 10%;">NO.</th> <th style="width: 10%;">DATE</th> <th style="width: 80%;">DESCRIPTION</th> </tr> </thead> <tbody> <tr> <td> </td> <td> </td> <td> </td> </tr> </tbody> </table>			NO.	DATE	DESCRIPTION				<p><b>KROLL</b></p> <p style="font-size: small;">Security Group          1028 Main Street          Houston, TX 77002          Tel: (713) 821-4421          www.kroll.com</p>	<p style="font-size: x-small;">THE UNIVERSITY OF TEXAS          BRISKE SCIENCE CENTER AT HOUSTON</p> <p><b>Research Park Complex</b></p> <p style="font-size: x-small;">University of Texas Health Science Center -          Houston</p> <p><b>Houston, Texas</b>  <b>BREF/Neuroscience</b></p>	<p><b>BUILD-OUT          SECURITY FLOOR PLAN          LEVEL 6 CATWALK</b></p> <table border="1" style="width: 100%; border-collapse: collapse; font-size: x-small;"> <tr> <td style="width: 50%;">                 WFL: JMB/06/20/07                  BY: JMB/06/20/07                  PWD: SD1 10/26/07                  DWG: 06/20/07             </td> <td style="width: 50%;">                 DRAWING NO:  <b>SD107b</b> </td> </tr> </table>	WFL: JMB/06/20/07 BY: JMB/06/20/07 PWD: SD1 10/26/07 DWG: 06/20/07	DRAWING NO: <b>SD107b</b>
NO.	DATE	DESCRIPTION														
WFL: JMB/06/20/07 BY: JMB/06/20/07 PWD: SD1 10/26/07 DWG: 06/20/07	DRAWING NO: <b>SD107b</b>															

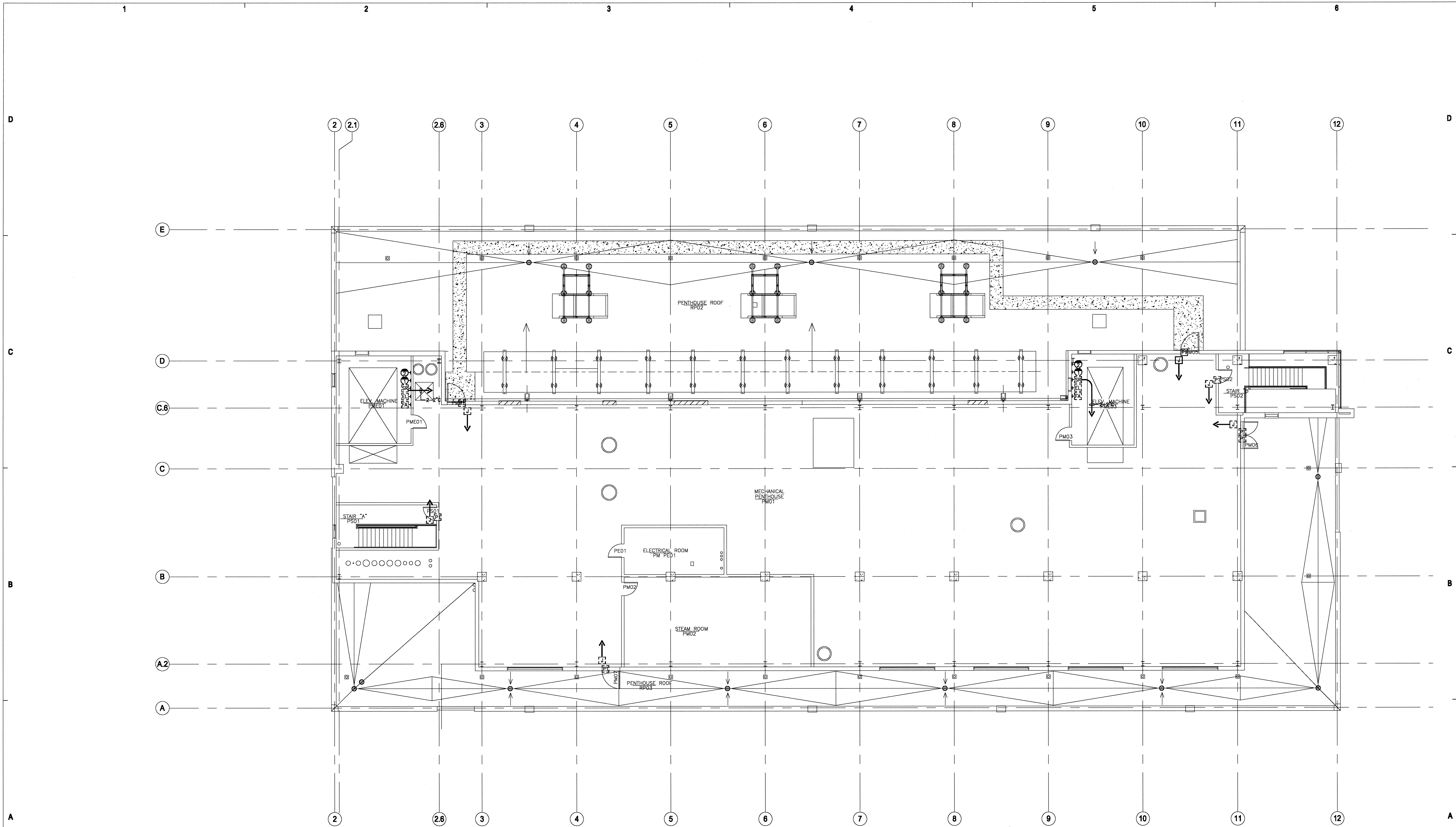

SD1 BUILD-OUT SECURITY FLOOR PLAN PENTHOUSE  
SCALE: 1/8" = 1'-0"

1	2	3	4	5	6							
<p><b>WHR ARCHITECTS, INC.</b> 1111 LOUISIANA 28TH FLOOR HOUSTON, TEXAS 77002 (713) 685-5685 FAX (713) 685-6213 WWW.WHRARCHITECTS.COM</p>			<table border="1" style="width: 100%; border-collapse: collapse;"> <thead> <tr> <th style="width: 10%;">NO.</th> <th style="width: 10%;">DATE</th> <th style="width: 80%;">DESCRIPTION</th> </tr> </thead> <tbody> <tr> <td> </td> <td> </td> <td> </td> </tr> </tbody> </table>	NO.	DATE	DESCRIPTION				<p><b>KROLL</b></p> <p><small>Security Group 1025 Main Street Denton, TX 79002 tel: (512) 321-4421 www.kroll.com</small></p>	<p><small>THE UNIVERSITY OF TEXAS Health Science Center at Houston</small></p> <p><b>Research Park Complex</b></p> <p><small>University of Texas Health Science Center - Houston</small></p> <p><b>Houston, Texas</b> <b>BREF/Neuroscience</b></p>	<p><b>BUILD-OUT SECURITY FLOOR PLAN PENTHOUSE</b></p> <p><small>WHR ARCHITECTS, INC. 1111 LOUISIANA 28TH FLOOR HOUSTON, TEXAS 77002 DATE: 04.JUNE.08</small></p> <p><small>DRAWING NO: <b>SD108b</b></small></p>
NO.	DATE	DESCRIPTION										



Cyclotron Facility

(CYF)

6431 Fannin

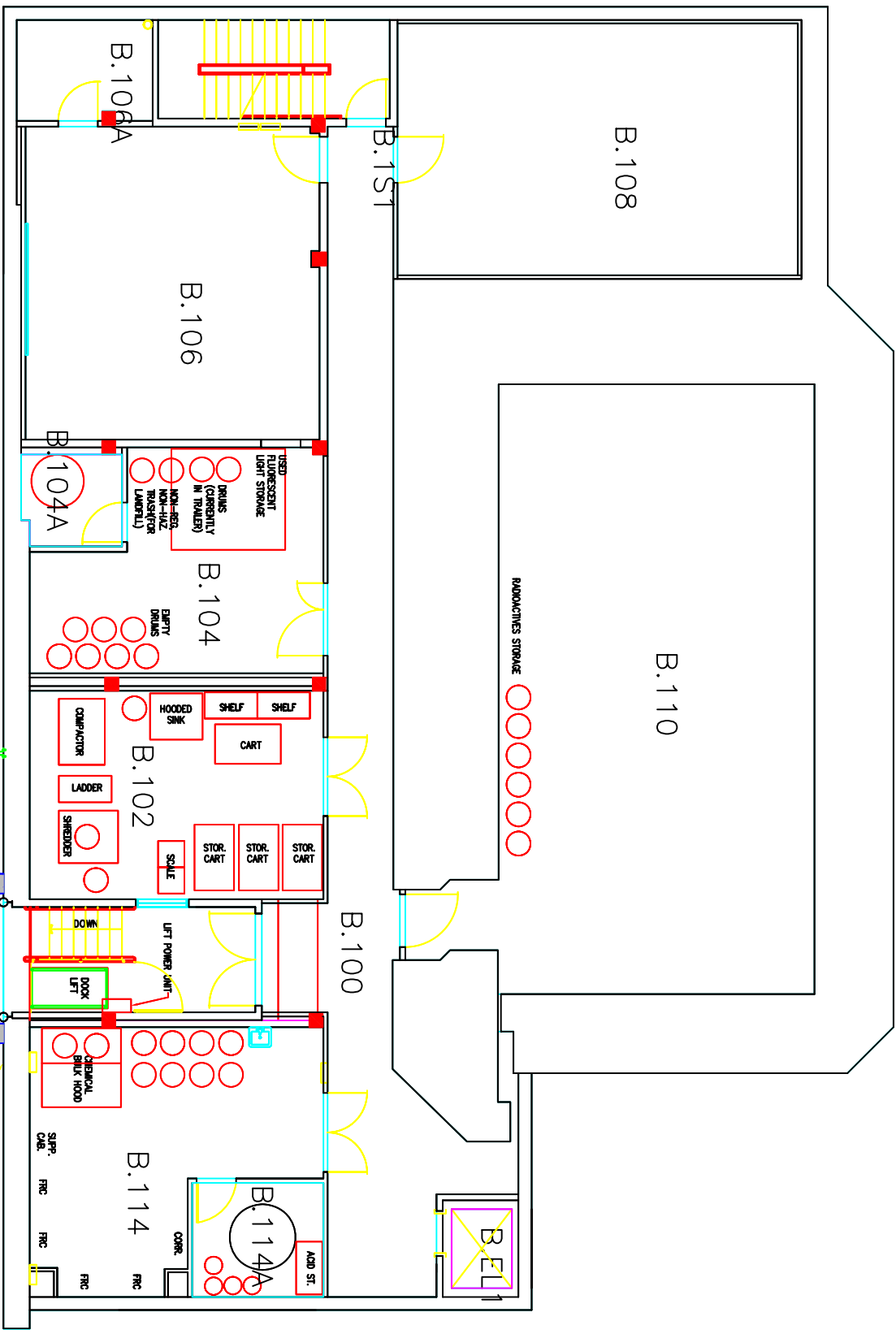

# CYCLOTRON FACILITY

UTHSC-Houston  
Basement



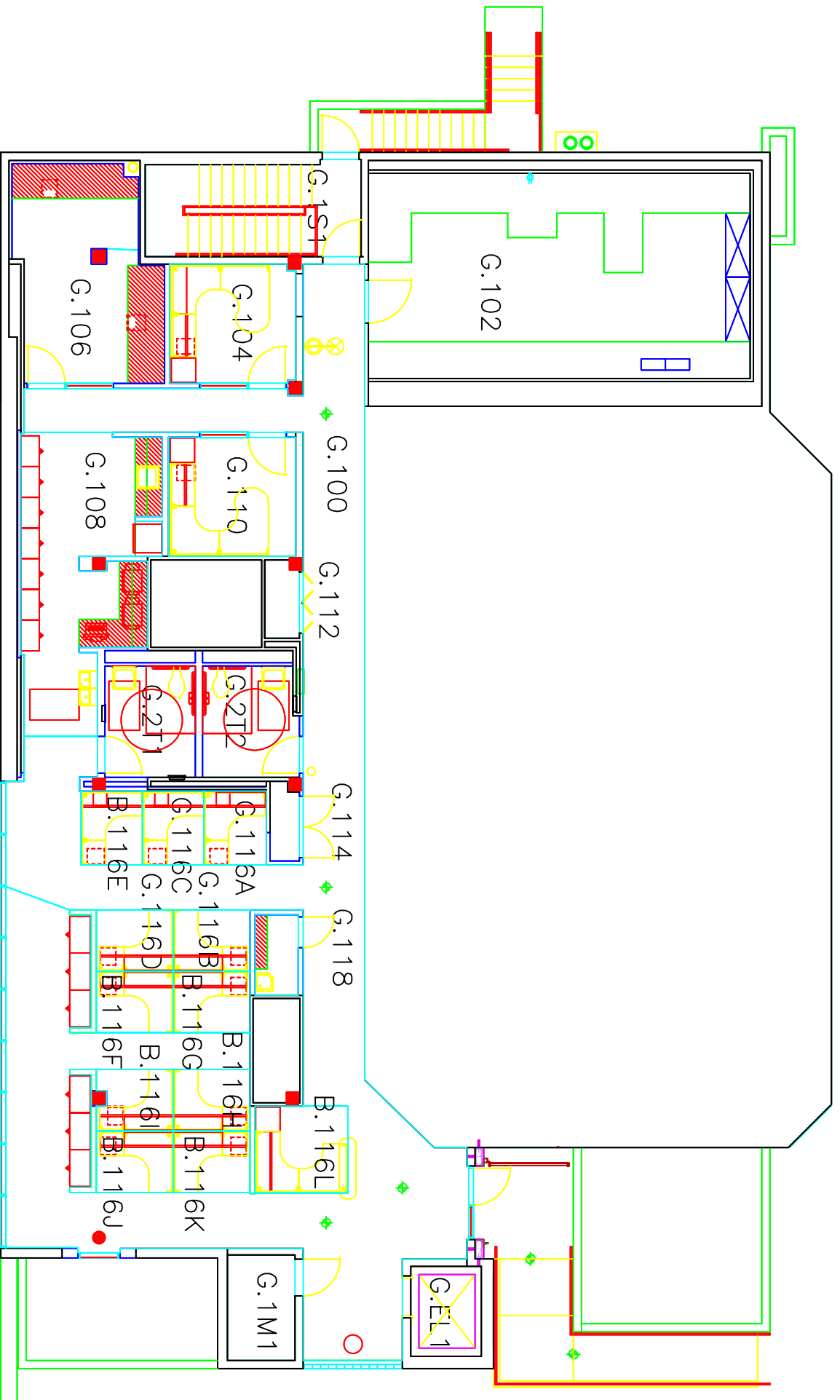

# CYCLOTRON FACILITY

UTHSC—Houston

Ground Floor

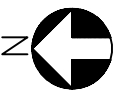



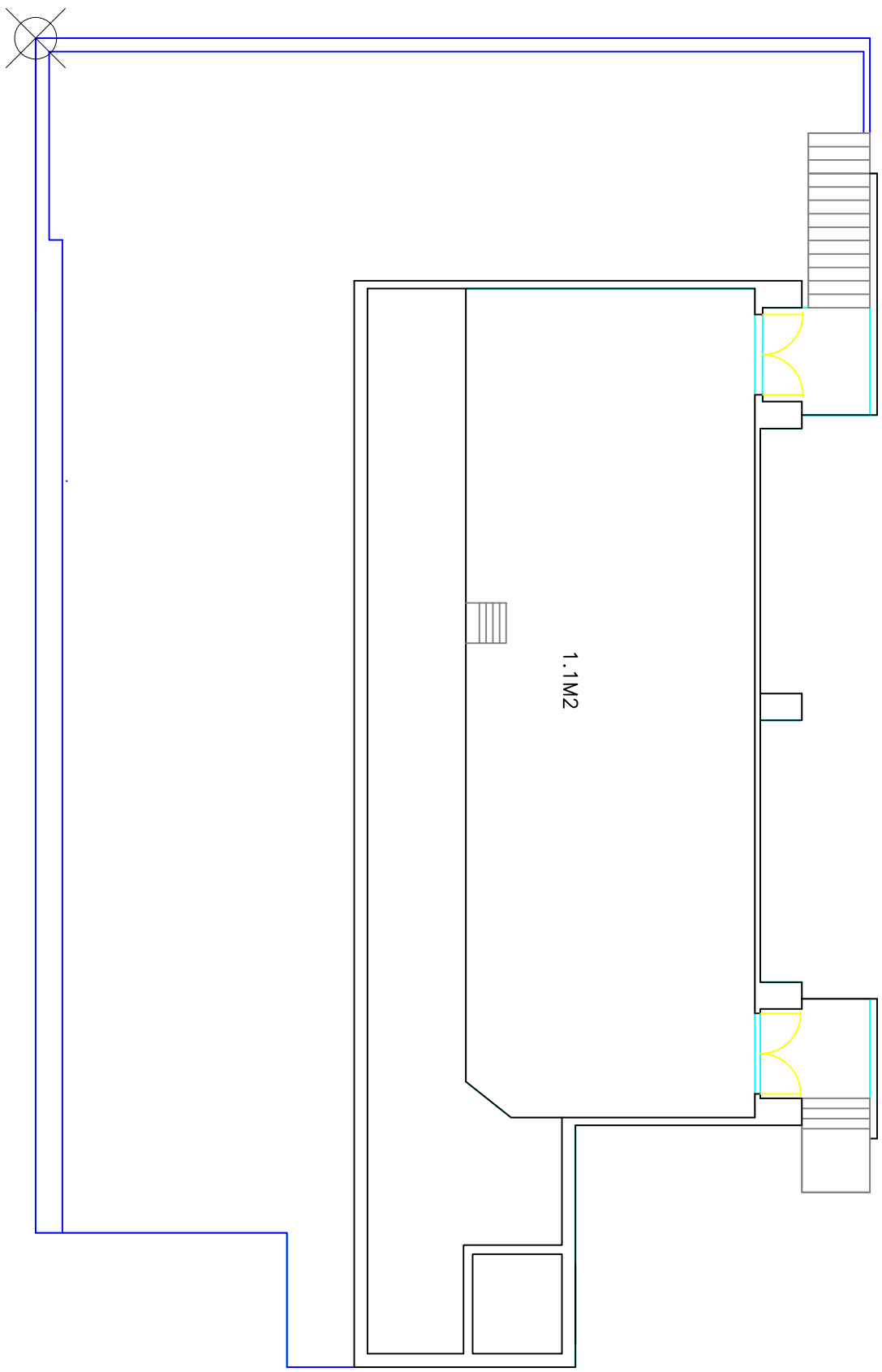

CYCLOTRON FACILITY  
UTHSC-Houston  
1st Floor

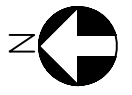

School of Dentistry (SOD)

7500 Cambridge Street

Houston, TX 77054

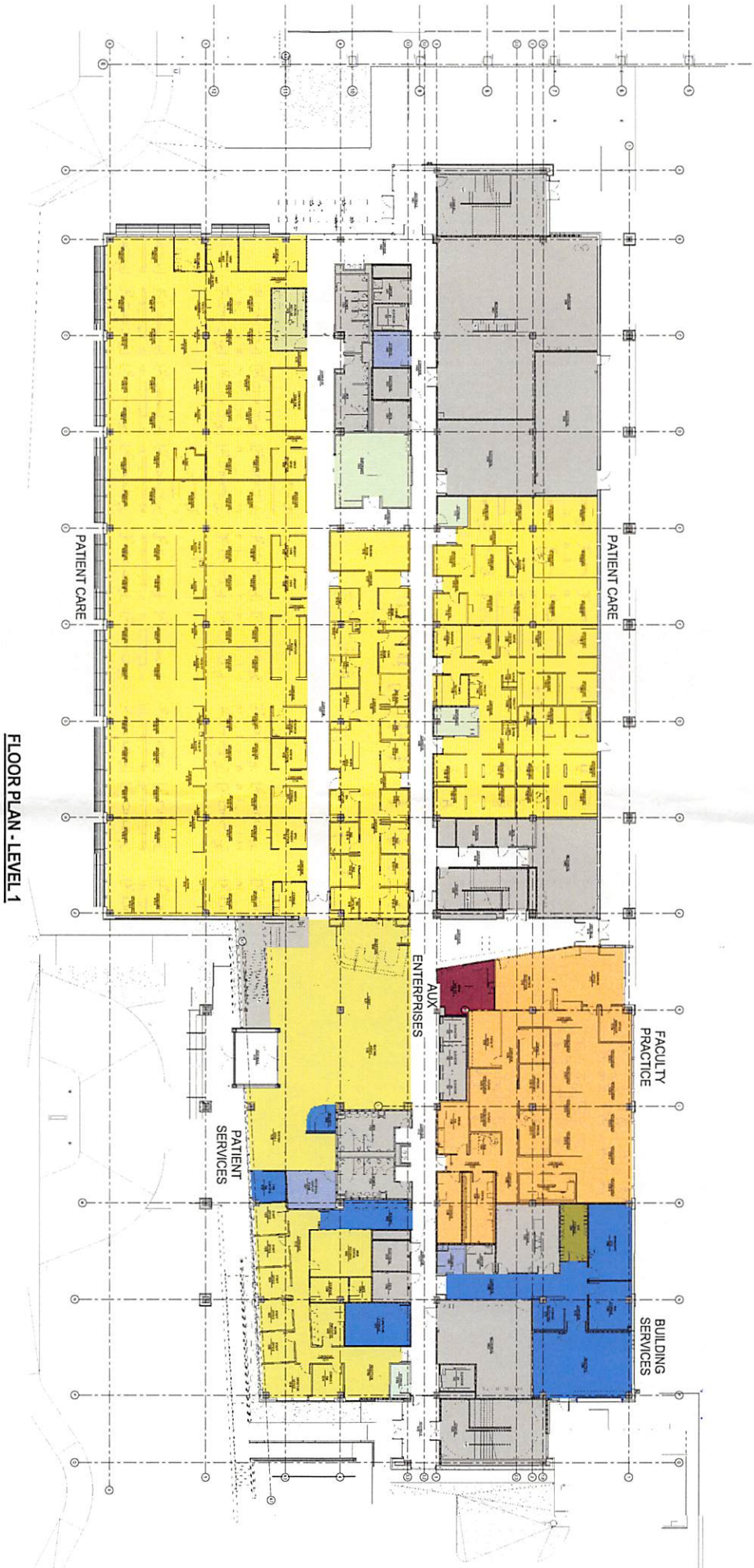

FLOOR PLAN - LEVEL 1

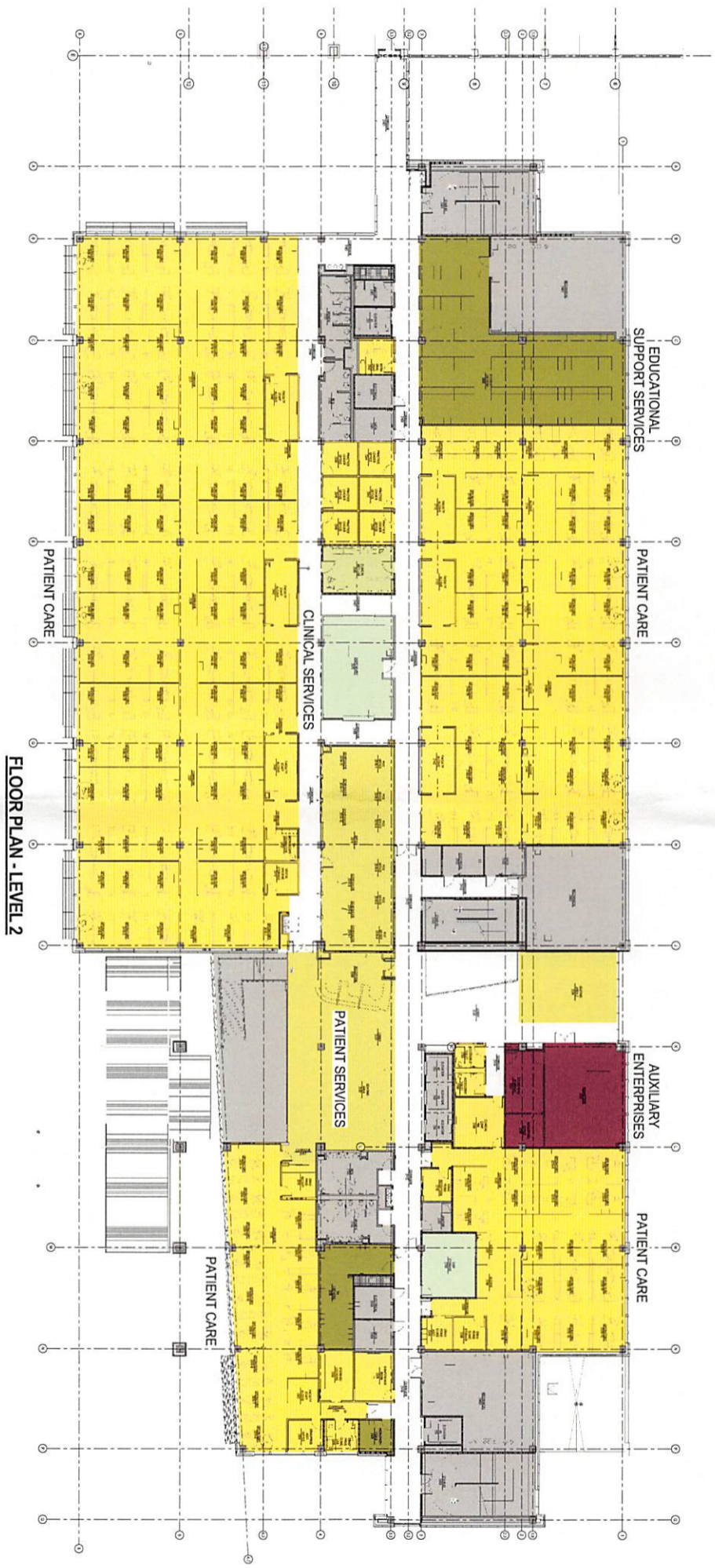

**FLOOR PLAN - LEVEL 2**





**FLOOR PLAN - LEVEL 3**







**FLOOR PLAN - LEVEL 5**



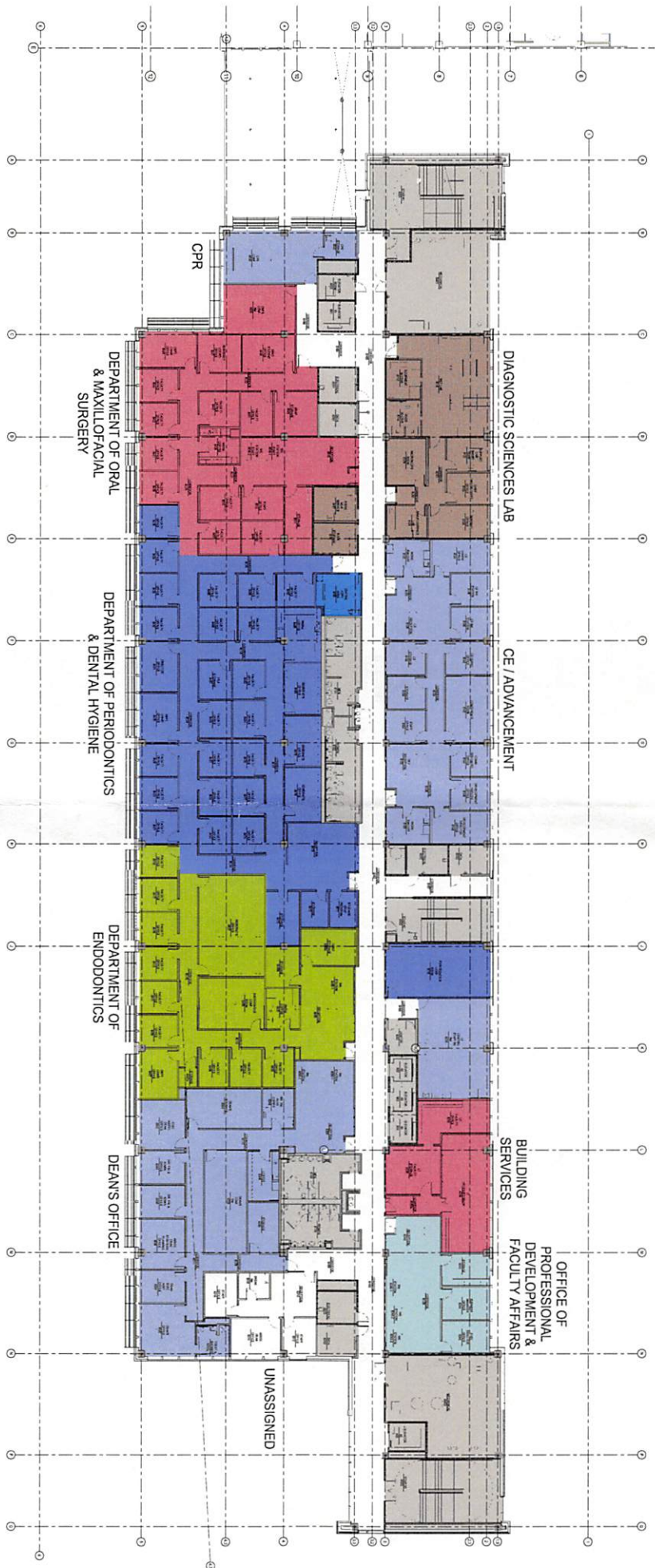

**FLOOR PLAN - LEVEL 6**

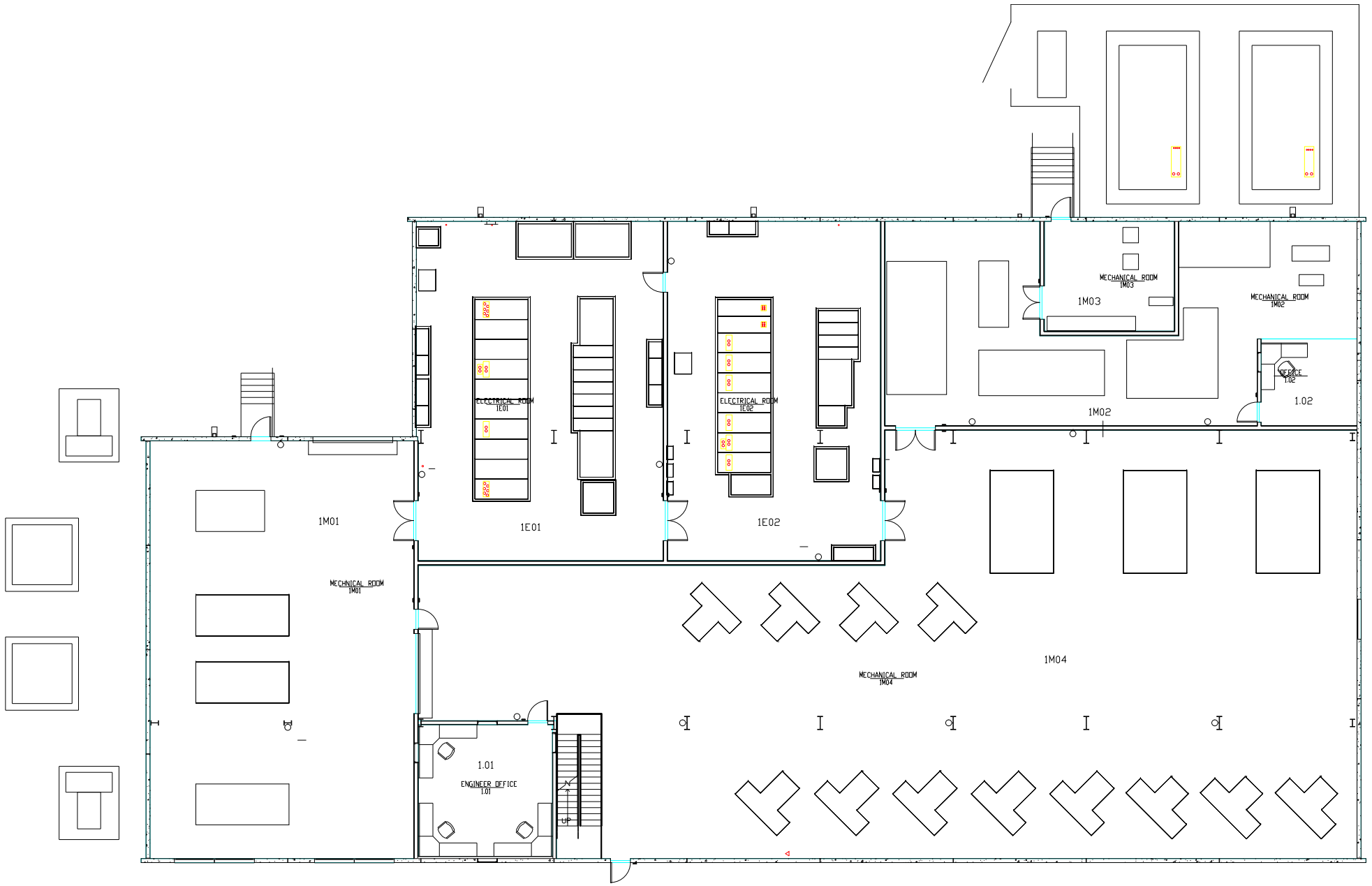

Behavioral and Biomedical Service Building  
 UTHSC-Houston  
 1st Floor

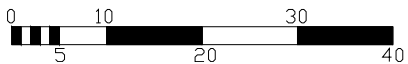

Exterior Gross Area  
 16393

Sarofim Research Building

(SRB)

1825 Pressler St.



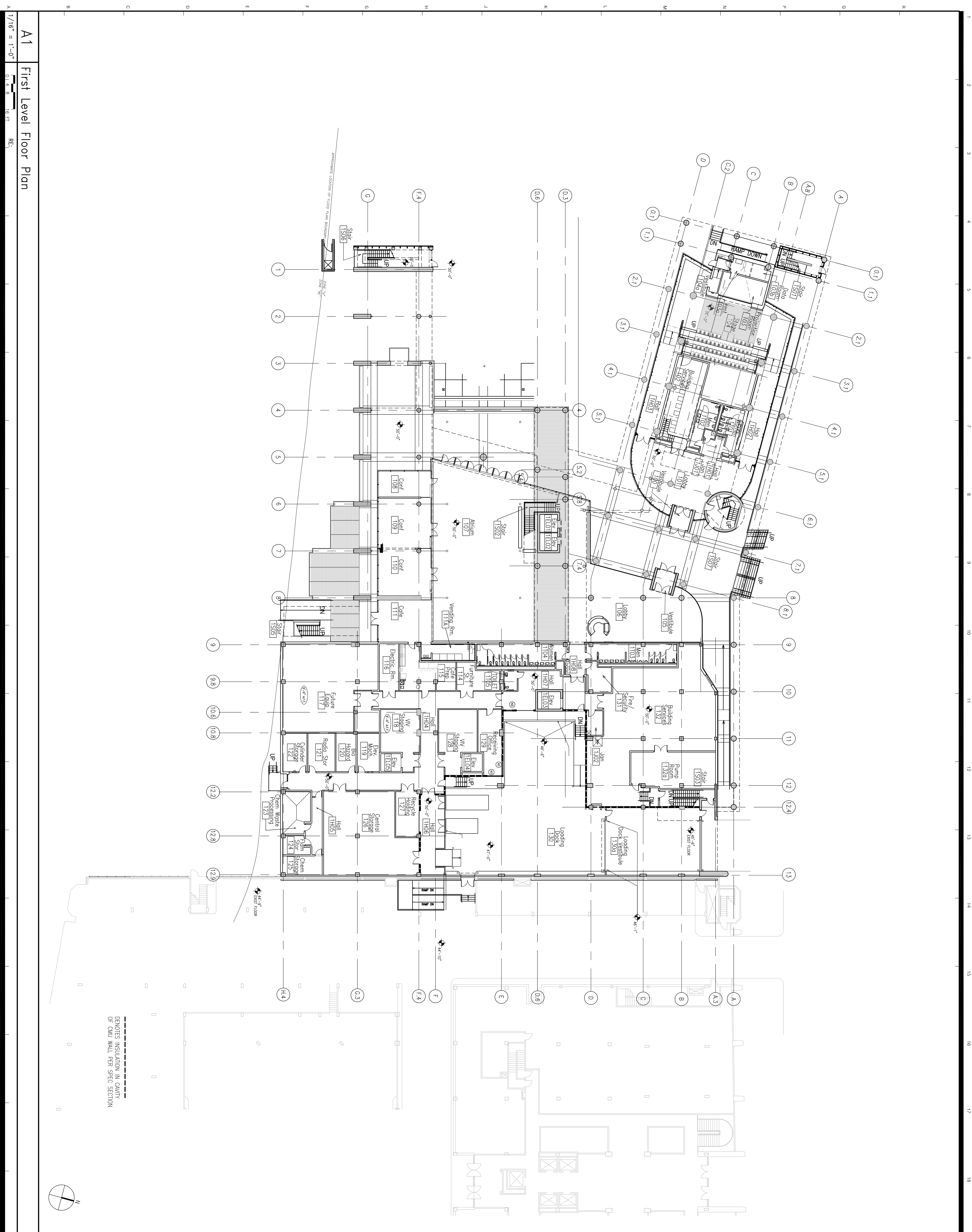

**A1**  
First Level Floor Plan

1/16" = 1'-0"  
0.1 0.2 0.4 0.8 1.6 FT  
RE:

--- DENOTES INSULATION IN CAVITY OF CMU WALL PER SPEC SECTION

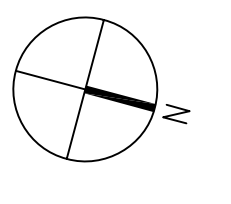

**BNIM**  
berkelle nelson immenschuh mcswold architects  
106 West 14th Street Suite 200 Kansas City, MO 64105 816.783.1500 f 816.783.1501  
bnim.com

**BHKR**  
burt hill kosar rittemann associates  
400 Morgan Center 101 East Diamond Street Butler, PA 16001-5977 724.285.4761 f 724.285.6815

**100% CONSTRUCTION**  
ISSUE SET-NO. 2-- 5/23/2005



**RESEARCH EXPANSION PROJECT:**  
**INSTITUTE OF MOLECULAR MEDICINE**  
UNIVERSITY OF TEXAS  
HEALTH SCIENCE CENTER AT HOUSTON  
OPRC Project # 701-059

**ARCHITECT:**  
BERKELE NELSON IMMENSCHUH MC SWOLD ARCHITECTS  
400 MORGAN CENTER, SUITE 200  
KANSAS CITY, MO 64105  
816.783.1500  
www.bnim.com

**REGISTERED PROFESSIONAL ENGINEER:**  
BURT HILL KOSAR RITTEMAN ASSOCIATES  
400 MORGAN CENTER, SUITE 101  
BUTLER, PA 16001  
724.285.4761  
www.bhkr.com

**REGISTERED PROFESSIONAL ARCHITECT:**  
BURT HILL KOSAR RITTEMAN ASSOCIATES  
400 MORGAN CENTER, SUITE 101  
BUTLER, PA 16001  
724.285.4761  
www.bhkr.com

**REGISTERED PROFESSIONAL ENGINEER:**  
BURT HILL KOSAR RITTEMAN ASSOCIATES  
400 MORGAN CENTER, SUITE 101  
BUTLER, PA 16001  
724.285.4761  
www.bhkr.com

**REGISTERED PROFESSIONAL ARCHITECT:**  
BURT HILL KOSAR RITTEMAN ASSOCIATES  
400 MORGAN CENTER, SUITE 101  
BUTLER, PA 16001  
724.285.4761  
www.bhkr.com

**REGISTERED PROFESSIONAL ENGINEER:**  
BURT HILL KOSAR RITTEMAN ASSOCIATES  
400 MORGAN CENTER, SUITE 101  
BUTLER, PA 16001  
724.285.4761  
www.bhkr.com

**REGISTERED PROFESSIONAL ARCHITECT:**  
BURT HILL KOSAR RITTEMAN ASSOCIATES  
400 MORGAN CENTER, SUITE 101  
BUTLER, PA 16001  
724.285.4761  
www.bhkr.com

**REGISTERED PROFESSIONAL ENGINEER:**  
BURT HILL KOSAR RITTEMAN ASSOCIATES  
400 MORGAN CENTER, SUITE 101  
BUTLER, PA 16001  
724.285.4761  
www.bhkr.com

**REGISTERED PROFESSIONAL ARCHITECT:**  
BURT HILL KOSAR RITTEMAN ASSOCIATES  
400 MORGAN CENTER, SUITE 101  
BUTLER, PA 16001  
724.285.4761  
www.bhkr.com

**REGISTERED PROFESSIONAL ENGINEER:**  
BURT HILL KOSAR RITTEMAN ASSOCIATES  
400 MORGAN CENTER, SUITE 101  
BUTLER, PA 16001  
724.285.4761  
www.bhkr.com

**REGISTERED PROFESSIONAL ARCHITECT:**  
BURT HILL KOSAR RITTEMAN ASSOCIATES  
400 MORGAN CENTER, SUITE 101  
BUTLER, PA 16001  
724.285.4761  
www.bhkr.com

**REGISTERED PROFESSIONAL ENGINEER:**  
BURT HILL KOSAR RITTEMAN ASSOCIATES  
400 MORGAN CENTER, SUITE 101  
BUTLER, PA 16001  
724.285.4761  
www.bhkr.com

**REGISTERED PROFESSIONAL ARCHITECT:**  
BURT HILL KOSAR RITTEMAN ASSOCIATES  
400 MORGAN CENTER, SUITE 101  
BUTLER, PA 16001  
724.285.4761  
www.bhkr.com

Revision	Description
02-20-04	Sheet 3, Addition 2
09-23-04	PR.#3
11-11-04	PR.#7
12-08-04	PR.#11
01-23-05	PR.#12
02-25-05	PR.#39
03-30-05	PR.#38
03-30-05	AS.#21
05-17-05	AS.#33
10-14-05	PR.#45
10-21-05	PR.#46

**FIRST LEVEL FLOOR PLAN**

**A101**

OF SHEETS





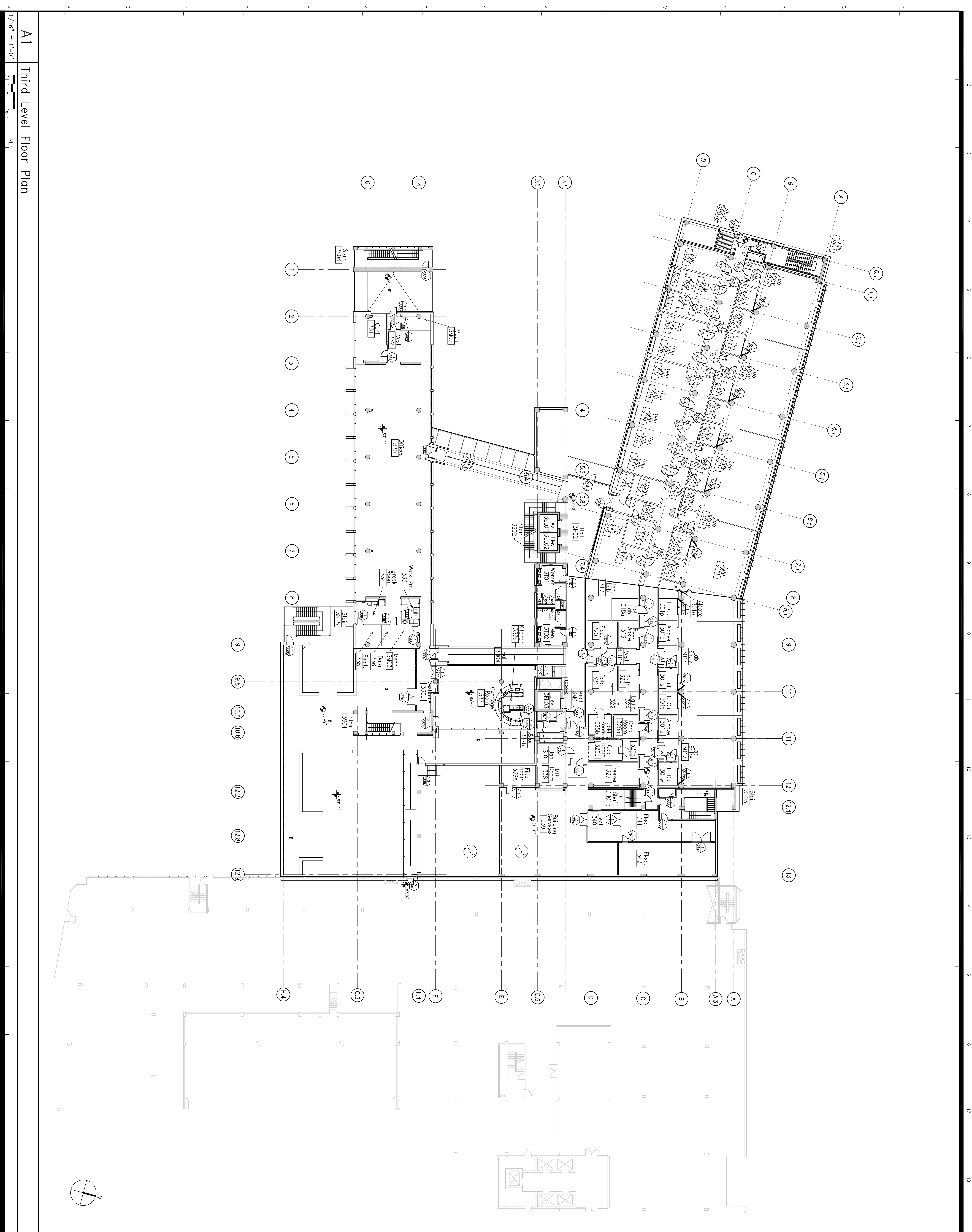

**A1** Third Level Floor Plan

1/16" = 1'-0"  
0.1 0.2 0.4 0.8 1.6 FT. RE.

**BNIM**  
berkelle nelson immenschuh mcswell architects  
106 West 14th Street Suite 200 Kansas City, MO 64105 816.783.1500 f 816.783.1501  
bnim.com

**BHKR**  
burt hill kosar rittemann associates  
400 Morgan Center 101 East Diamond Street Butler, PA 16001-5977 724.285.4761 f 724.285.6815

**100% CONSTRUCTION**  
ISSUE SET-NO. 2-- 5/23/2005



**RESEARCH EXPANSION PROJECT:**  
**INSTITUTE OF MOLECULAR MEDICINE**  
UNIVERSITY OF TEXAS  
HEALTH SCIENCE CENTER AT HOUSTON  
OPIC Project # 701-059

**ARCHITECT:**  
BERKELE NELSON IMMENSCHUH MC SWELL ARCHITECTS  
106 WEST 14TH STREET, SUITE 200  
KANSAS CITY, MO 64105  
816.783.1500  
www.bnim.com

**ENGINEER:**  
BURT HILL KOSAR RITTELMANN ASSOCIATES  
400 MORGAN CENTER, SUITE 101  
BUTLER, PA 16001  
724.285.4761  
www.bhkr.com

**MECHANICAL ENGINEER:**  
MARTIN W. HILL, P.E.  
1122 WEST 19TH STREET, SUITE 100  
HOUSTON, TX 77058  
713.869.4000  
www.mwhill.com

**MECHANICAL ENGINEER:**  
MARTIN W. HILL, P.E.  
1122 WEST 19TH STREET, SUITE 100  
HOUSTON, TX 77058  
713.869.4000  
www.mwhill.com

**MECHANICAL ENGINEER:**  
MARTIN W. HILL, P.E.  
1122 WEST 19TH STREET, SUITE 100  
HOUSTON, TX 77058  
713.869.4000  
www.mwhill.com

**MECHANICAL ENGINEER:**  
MARTIN W. HILL, P.E.  
1122 WEST 19TH STREET, SUITE 100  
HOUSTON, TX 77058  
713.869.4000  
www.mwhill.com

**MECHANICAL ENGINEER:**  
MARTIN W. HILL, P.E.  
1122 WEST 19TH STREET, SUITE 100  
HOUSTON, TX 77058  
713.869.4000  
www.mwhill.com

**MECHANICAL ENGINEER:**  
MARTIN W. HILL, P.E.  
1122 WEST 19TH STREET, SUITE 100  
HOUSTON, TX 77058  
713.869.4000  
www.mwhill.com

**MECHANICAL ENGINEER:**  
MARTIN W. HILL, P.E.  
1122 WEST 19TH STREET, SUITE 100  
HOUSTON, TX 77058  
713.869.4000  
www.mwhill.com

**MECHANICAL ENGINEER:**  
MARTIN W. HILL, P.E.  
1122 WEST 19TH STREET, SUITE 100  
HOUSTON, TX 77058  
713.869.4000  
www.mwhill.com

**MECHANICAL ENGINEER:**  
MARTIN W. HILL, P.E.  
1122 WEST 19TH STREET, SUITE 100  
HOUSTON, TX 77058  
713.869.4000  
www.mwhill.com

**MECHANICAL ENGINEER:**  
MARTIN W. HILL, P.E.  
1122 WEST 19TH STREET, SUITE 100  
HOUSTON, TX 77058  
713.869.4000  
www.mwhill.com

**MECHANICAL ENGINEER:**  
MARTIN W. HILL, P.E.  
1122 WEST 19TH STREET, SUITE 100  
HOUSTON, TX 77058  
713.869.4000  
www.mwhill.com

**MECHANICAL ENGINEER:**  
MARTIN W. HILL, P.E.  
1122 WEST 19TH STREET, SUITE 100  
HOUSTON, TX 77058  
713.869.4000  
www.mwhill.com

**MECHANICAL ENGINEER:**  
MARTIN W. HILL, P.E.  
1122 WEST 19TH STREET, SUITE 100  
HOUSTON, TX 77058  
713.869.4000  
www.mwhill.com

**MECHANICAL ENGINEER:**  
MARTIN W. HILL, P.E.  
1122 WEST 19TH STREET, SUITE 100  
HOUSTON, TX 77058  
713.869.4000  
www.mwhill.com

**MECHANICAL ENGINEER:**  
MARTIN W. HILL, P.E.  
1122 WEST 19TH STREET, SUITE 100  
HOUSTON, TX 77058  
713.869.4000  
www.mwhill.com

**MECHANICAL ENGINEER:**  
MARTIN W. HILL, P.E.  
1122 WEST 19TH STREET, SUITE 100  
HOUSTON, TX 77058  
713.869.4000  
www.mwhill.com

**MECHANICAL ENGINEER:**  
MARTIN W. HILL, P.E.  
1122 WEST 19TH STREET, SUITE 100  
HOUSTON, TX 77058  
713.869.4000  
www.mwhill.com

**MECHANICAL ENGINEER:**  
MARTIN W. HILL, P.E.  
1122 WEST 19TH STREET, SUITE 100  
HOUSTON, TX 77058  
713.869.4000  
www.mwhill.com

**MECHANICAL ENGINEER:**  
MARTIN W. HILL, P.E.  
1122 WEST 19TH STREET, SUITE 100  
HOUSTON, TX 77058  
713.869.4000  
www.mwhill.com

**MECHANICAL ENGINEER:**  
MARTIN W. HILL, P.E.  
1122 WEST 19TH STREET, SUITE 100  
HOUSTON, TX 77058  
713.869.4000  
www.mwhill.com

**MECHANICAL ENGINEER:**  
MARTIN W. HILL, P.E.  
1122 WEST 19TH STREET, SUITE 100  
HOUSTON, TX 77058  
713.869.4000  
www.mwhill.com

**MECHANICAL ENGINEER:**  
MARTIN W. HILL, P.E.  
1122 WEST 19TH STREET, SUITE 100  
HOUSTON, TX 77058  
713.869.4000  
www.mwhill.com

**MECHANICAL ENGINEER:**  
MARTIN W. HILL, P.E.  
1122 WEST 19TH STREET, SUITE 100  
HOUSTON, TX 77058  
713.869.4000  
www.mwhill.com

**A103**  
THIRD LEVEL  
FLOOR PLAN

OF SHEETS

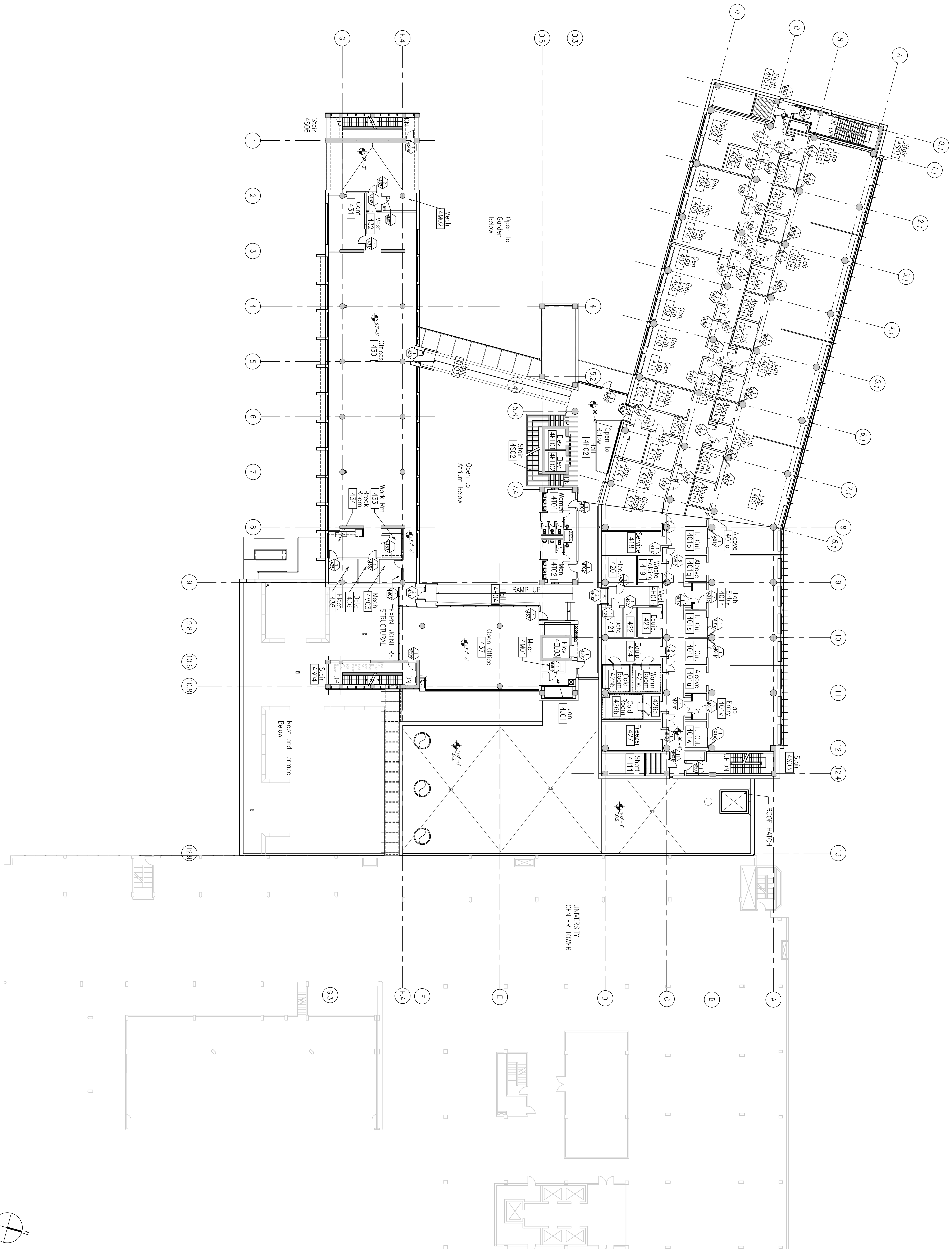

**A1**  
Fourth Level Floor Plan

1/16" = 1'-0"  
0.1 0.2 0.4 0.8 1.6 FT  
RE: A1A104

**BNIM**  
berkelle nelson immenschuh mcclodwell architects  
106 West 14th Street Suite 200 Kansas City, MO 64105 816.783.1500 f 816.783.1501  
bnim.com

**BHCR**  
burt hill kosar rittemann associates  
400 Morgan Center 101 East Diamond Street Butler, PA 16001-5977 724.285.4761 f 724.285.6815

**100% CONSTRUCTION**  
ISSUE SET-NO. 2-- 5/23/2005



**RESEARCH EXPANSION PROJECT:**  
**INSTITUTE OF MOLECULAR MEDICINE**  
UNIVERSITY OF TEXAS  
HEALTH SCIENCE CENTER AT HOUSTON  
OPIC Project # 701-059

**ARCHITECT:**  
BERKELLE NELSON IMMENSCHUH MCCLODWELL ARCHITECTS  
106 WEST 14TH STREET, SUITE 200  
KANSAS CITY, MO 64105  
816.783.1500  
www.bnim.com

**ENGINEER:**  
BURT HILL KOSAR RITTEMAN ASSOCIATES  
400 MORGAN CENTER  
BUTLER, PA 16001  
724.285.4761  
www.bhcr.com

**MECHANICAL ENGINEER:**  
MARTIN & ASSOCIATES  
1500 RICHMOND AVENUE, SUITE 300  
HOUSTON, TEXAS 77002  
713.869.4000

**STRUCTURAL ENGINEER:**  
MARTIN & ASSOCIATES  
1500 RICHMOND AVENUE, SUITE 300  
HOUSTON, TEXAS 77002  
713.869.4000

**MEP/LAB PLANNING:**  
MARTIN & ASSOCIATES  
1500 RICHMOND AVENUE, SUITE 300  
HOUSTON, TEXAS 77002  
713.869.4000

**MECHANICAL CONSULTANT:**  
MARTIN & ASSOCIATES  
1500 RICHMOND AVENUE, SUITE 300  
HOUSTON, TEXAS 77002  
713.869.4000

**STRUCTURAL CONSULTANT:**  
MARTIN & ASSOCIATES  
1500 RICHMOND AVENUE, SUITE 300  
HOUSTON, TEXAS 77002  
713.869.4000

**LABORATORY PLANNING:**  
MARTIN & ASSOCIATES  
1500 RICHMOND AVENUE, SUITE 300  
HOUSTON, TEXAS 77002  
713.869.4000

**ADULTERIA W/ ASSOCIATES:**  
1500 RICHMOND AVENUE, SUITE 300  
HOUSTON, TEXAS 77002  
713.869.4000

**DOOR CONSULTANT:**  
MARTIN & ASSOCIATES  
1500 RICHMOND AVENUE, SUITE 300  
HOUSTON, TEXAS 77002  
713.869.4000

**ELEVATION CONSULTANT:**  
MARTIN & ASSOCIATES  
1500 RICHMOND AVENUE, SUITE 300  
HOUSTON, TEXAS 77002  
713.869.4000

**FORMAL CONSULTANT:**  
MARTIN & ASSOCIATES  
1500 RICHMOND AVENUE, SUITE 300  
HOUSTON, TEXAS 77002  
713.869.4000

**PROFESSIONAL CONSULTANT:**  
MARTIN & ASSOCIATES  
1500 RICHMOND AVENUE, SUITE 300  
HOUSTON, TEXAS 77002  
713.869.4000

09-21-04	PR #3	Sheet 2 - Addendum #2
09-15-05	PR #2	
09-15-05	PR #47	
09-15-05	AS #35	

31 August 2004  
BHIM Project No. 02041  
Proj. Architect: MK  
Drawn By: GJ  
Checked By: GJ

09-21-04 PR #3 Sheet 2 - Addendum #2  
09-15-05 PR #2  
09-15-05 PR #47  
09-15-05 AS #35

**FOURTH LEVEL FLOOR PLAN**

**A104**

OF SHEETS



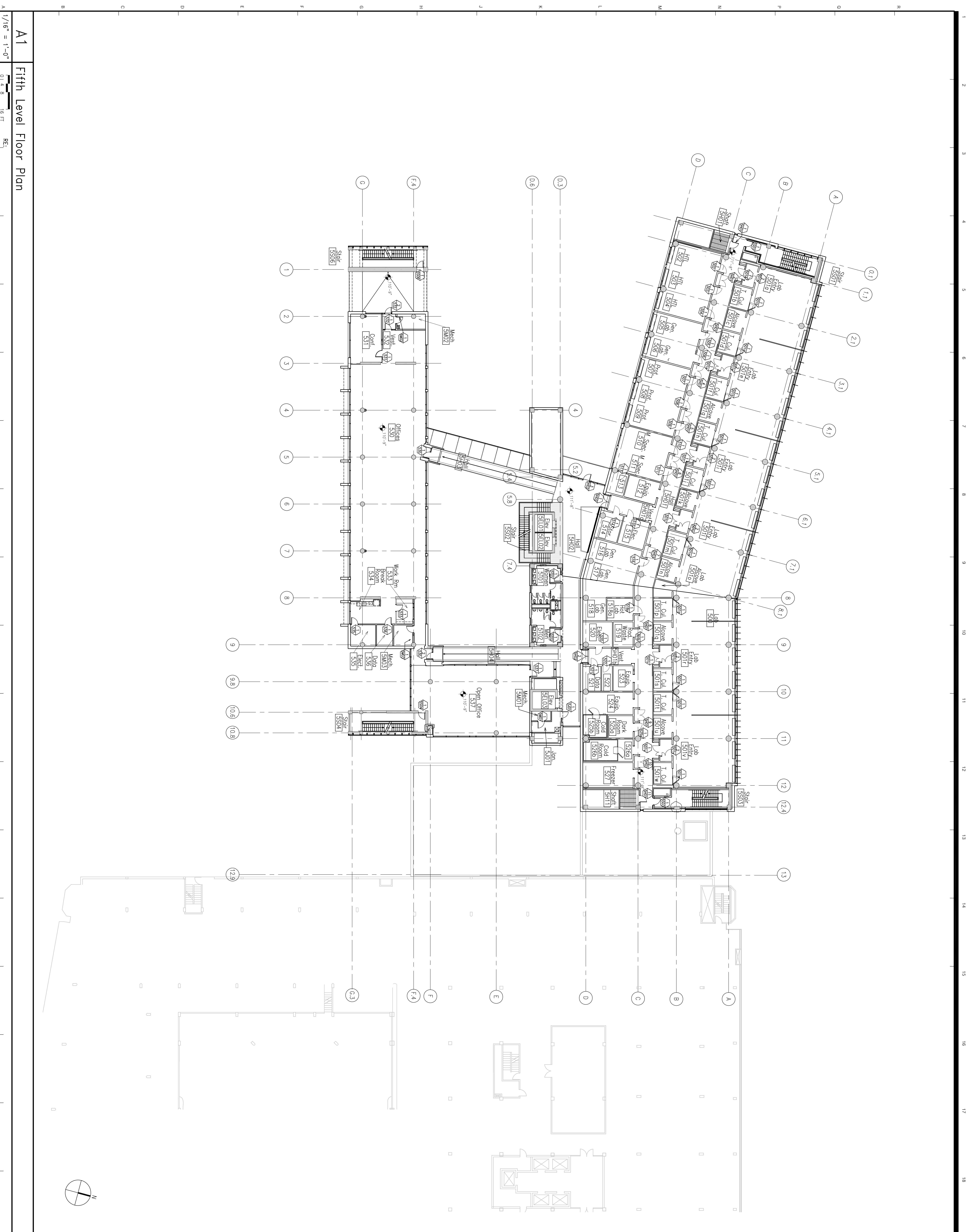

**A1**  
**Fifth Level Floor Plan**

1/16" = 1'-0"  
0.1 0.2 0.4 0.8 1.6 FT  
RE:

**BNIM**  
berkelle nelson immenschuh mcslow architects  
106 West 14th Street Suite 200 Kansas City, MO 64105 816.783.1500 | 816.783.1501  
bnim.com

**BHCR**  
burt hill kosar rittemann associates  
400 Morgan Center 101 East Diamond Street Butler, PA 16001-5977 724.285.4761 | 724.285.6815

**100% CONSTRUCTION**  
ISSUE SET-NO. 2-- 5/23/2005



**RESEARCH EXPANSION PROJECT:**  
**INSTITUTE OF MOLECULAR MEDICINE**  
UNIVERSITY OF TEXAS  
HEALTH SCIENCE CENTER AT HOUSTON  
OPRC Project # 701-059

**ARCHITECT:**  
BERKELE NELSON IMMENSCHUH MC SLOW ARCHITECTS  
106 WEST 14TH STREET, SUITE 200  
KANSAS CITY, MO 64105  
816.783.1500  
www.bnim.com

**ARCHITECT IN CHARGE:**  
BURT HILL  
101 EAST DIAMOND STREET, SUITE 101  
BUTLER, PA 16001  
724.285.4761  
www.bhcr.com

**REGISTERED PROFESSIONAL ENGINEER:**  
DAVID M. KOSAR  
NO. 12528  
EXPIRES 08/20/04  
STATE OF TEXAS  
101 EAST DIAMOND STREET, SUITE 101  
BUTLER, PA 16001  
724.285.4761

**REGISTERED PROFESSIONAL ARCHITECT:**  
BURT HILL  
NO. 12528  
EXPIRES 08/20/04  
STATE OF TEXAS  
101 EAST DIAMOND STREET, SUITE 101  
BUTLER, PA 16001  
724.285.4761

**REGISTERED PROFESSIONAL ENGINEER:**  
DAVID M. KOSAR  
NO. 12528  
EXPIRES 08/20/04  
STATE OF TEXAS  
101 EAST DIAMOND STREET, SUITE 101  
BUTLER, PA 16001  
724.285.4761

**REGISTERED PROFESSIONAL ARCHITECT:**  
BURT HILL  
NO. 12528  
EXPIRES 08/20/04  
STATE OF TEXAS  
101 EAST DIAMOND STREET, SUITE 101  
BUTLER, PA 16001  
724.285.4761

**REGISTERED PROFESSIONAL ENGINEER:**  
DAVID M. KOSAR  
NO. 12528  
EXPIRES 08/20/04  
STATE OF TEXAS  
101 EAST DIAMOND STREET, SUITE 101  
BUTLER, PA 16001  
724.285.4761

**REGISTERED PROFESSIONAL ARCHITECT:**  
BURT HILL  
NO. 12528  
EXPIRES 08/20/04  
STATE OF TEXAS  
101 EAST DIAMOND STREET, SUITE 101  
BUTLER, PA 16001  
724.285.4761

**31 August 2004** BHM Project No. 02041  
Proj. Architect: MK  
Drawn By: MK  
Checked By: GU

**09-21-04** PR #3  
**12-15-05** PR #2  
**06-15-06** PR #47

**5-14-04** Sheet 2 - Addition #2  
**09-21-04** PR #3  
**12-15-05** PR #2  
**06-15-06** PR #47

**FIFTH LEVEL FLOOR PLAN**

**A105**

OF SHEETS



Medical School Building

(MSB)

6431 Fannin St.





MEDICAL SCHOOL BUILDING  
UTHSC-Houston  
2nd Floor

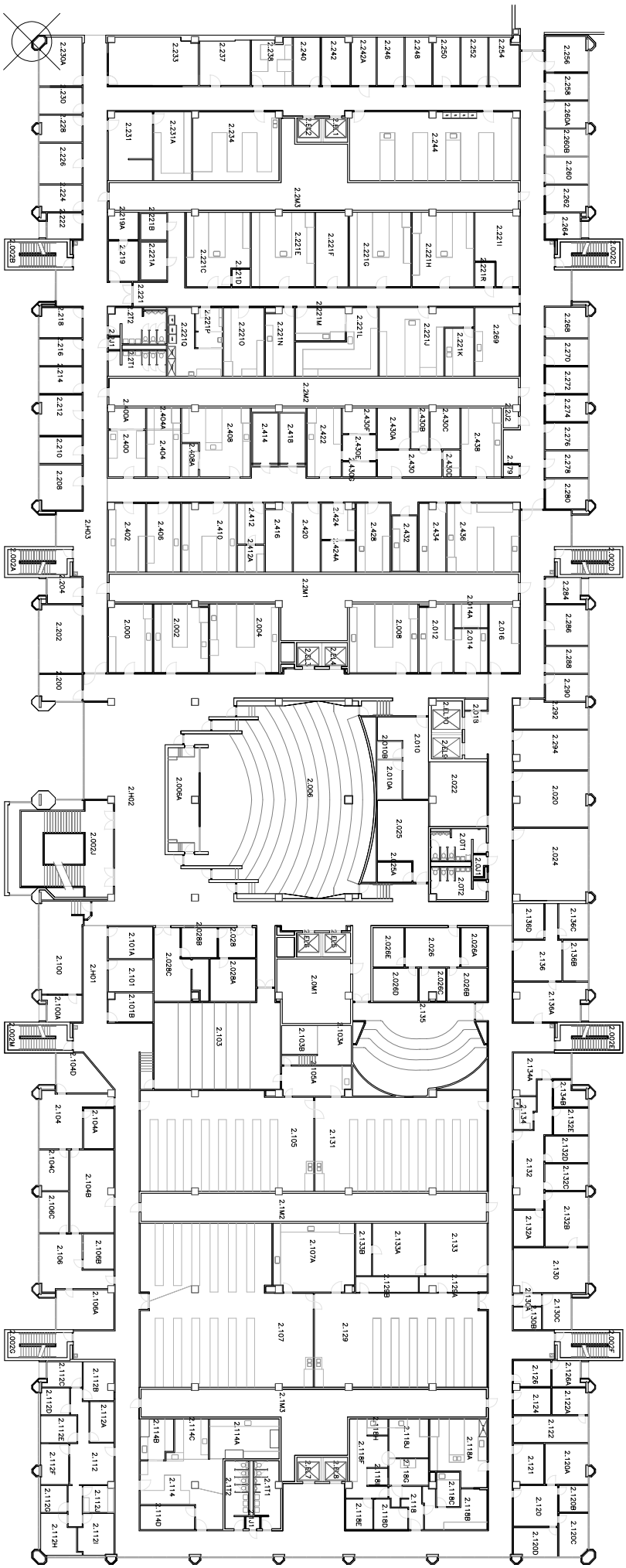

MEDICAL SCHOOL BUILDING  
UTHSC-Houston  
3rd Floor

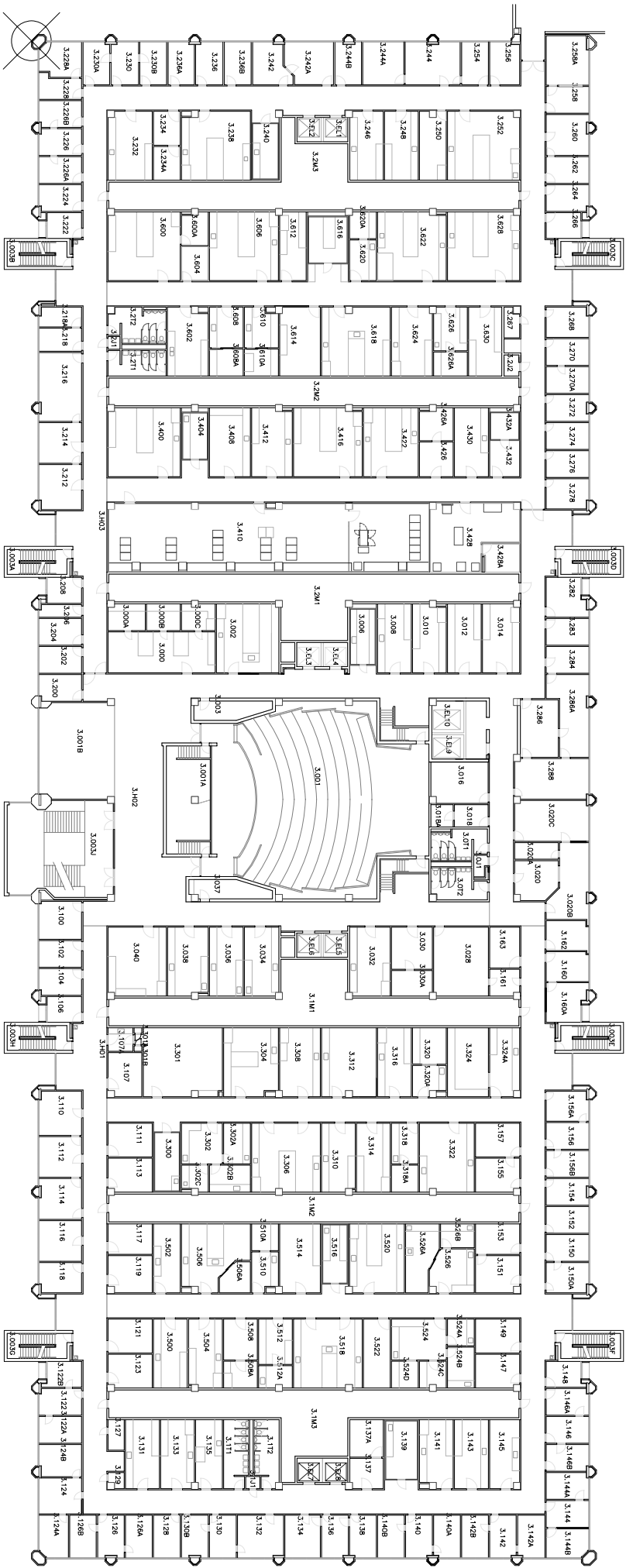

MEDICAL SCHOOL BUILDING  
UTHSC-Houston  
4th Floor

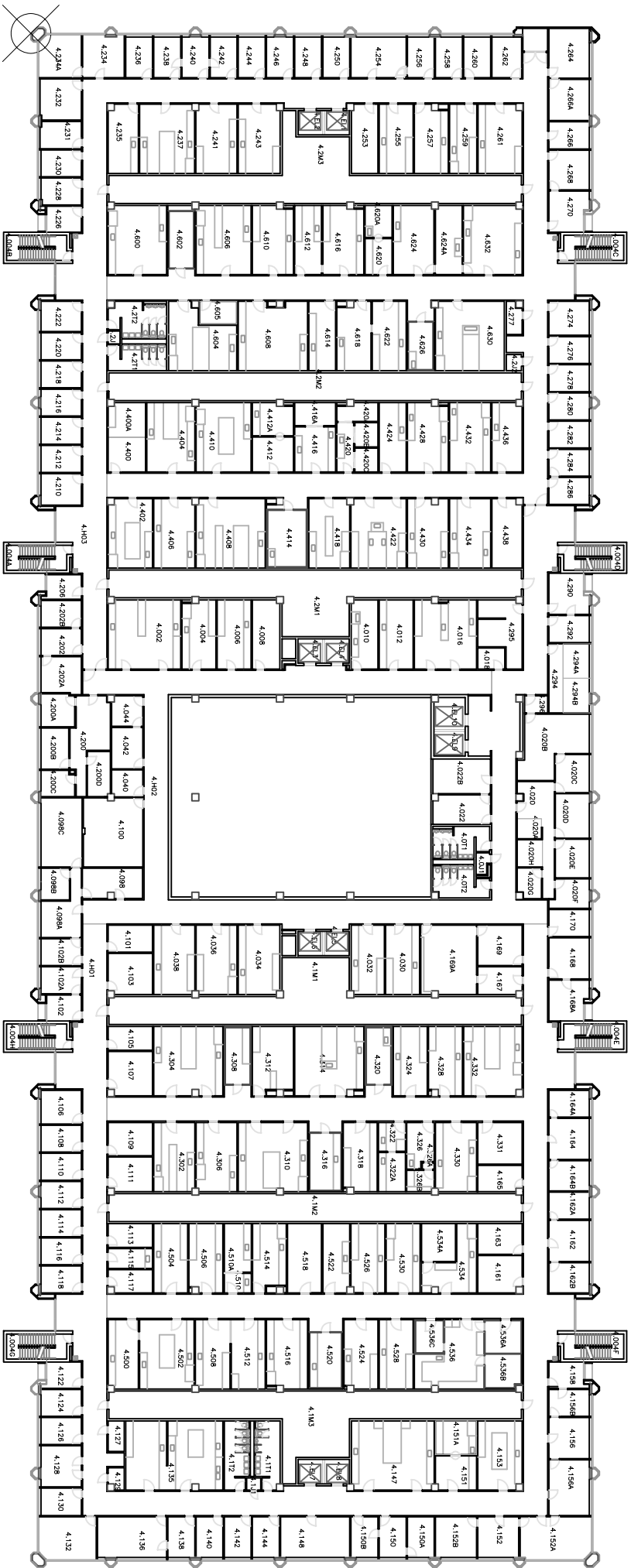

MEDICAL SCHOOL BUILDING  
UTHSC-Houston  
5th Floor

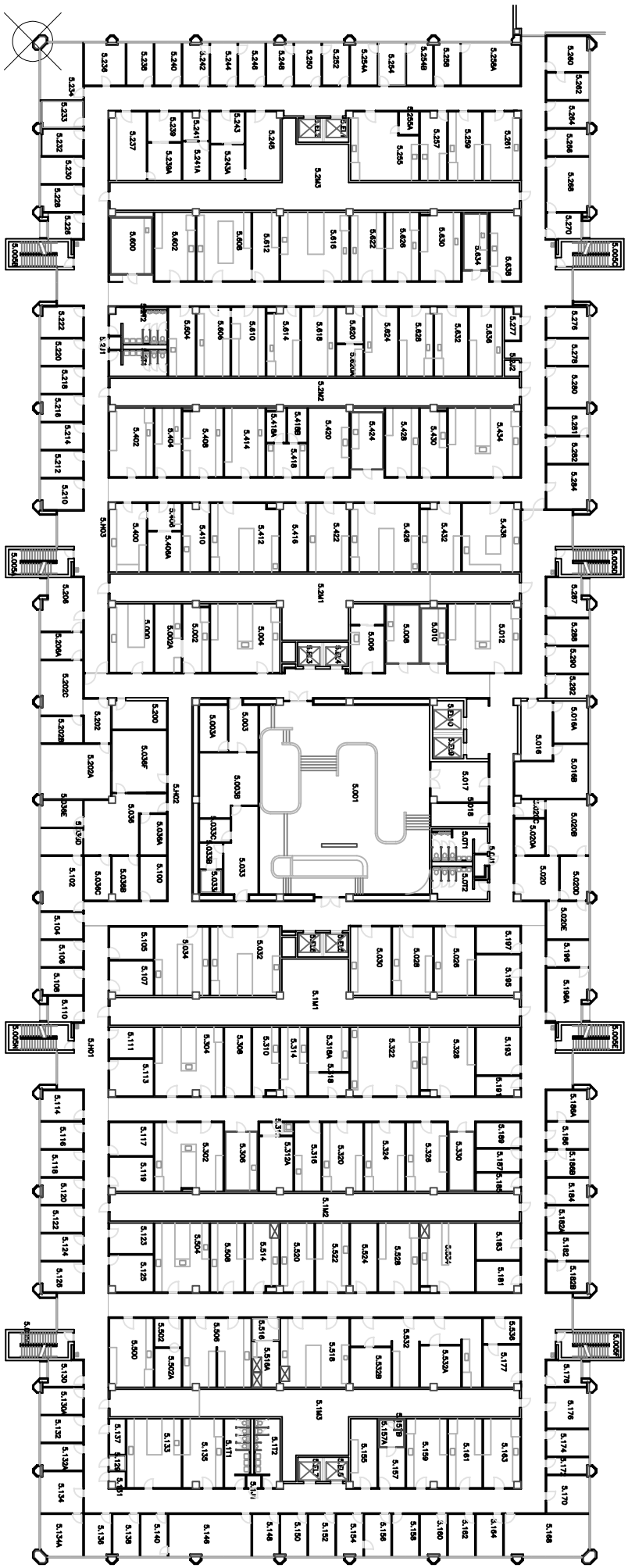





MEDICAL SCHOOL BUILDING  
UTHSC-Houston  
7th Floor

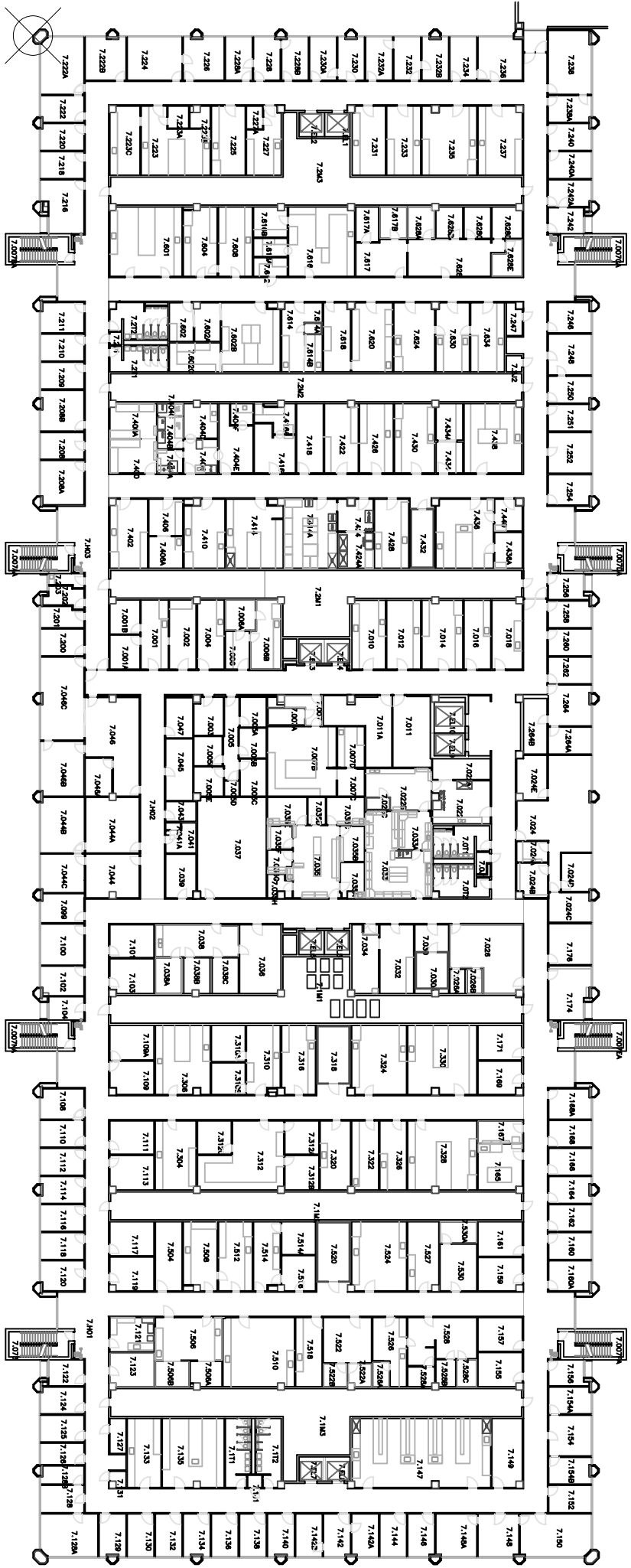

MEDICAL SCHOOL BUILDING  
 UTHSC-Houston  
 Basement

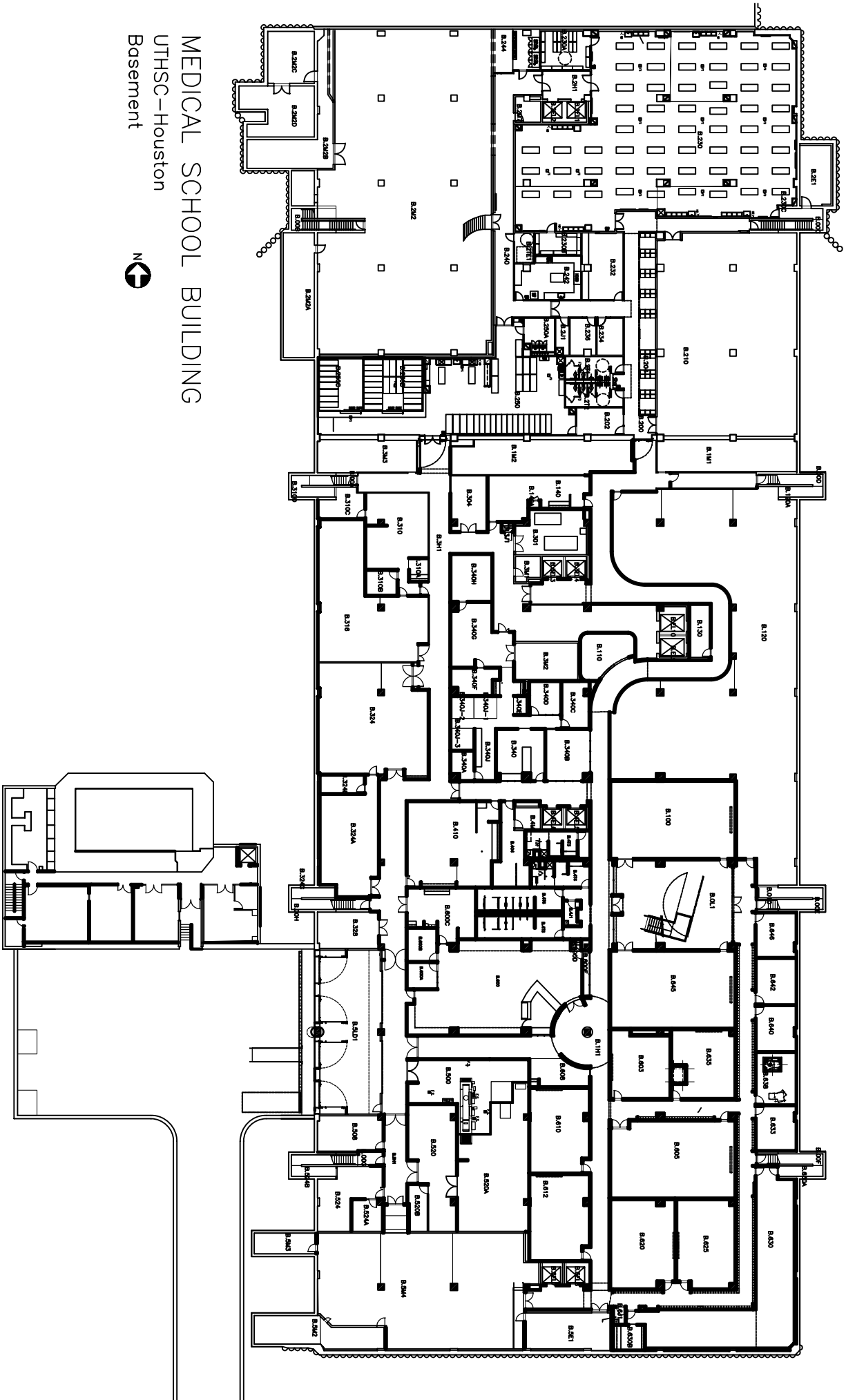

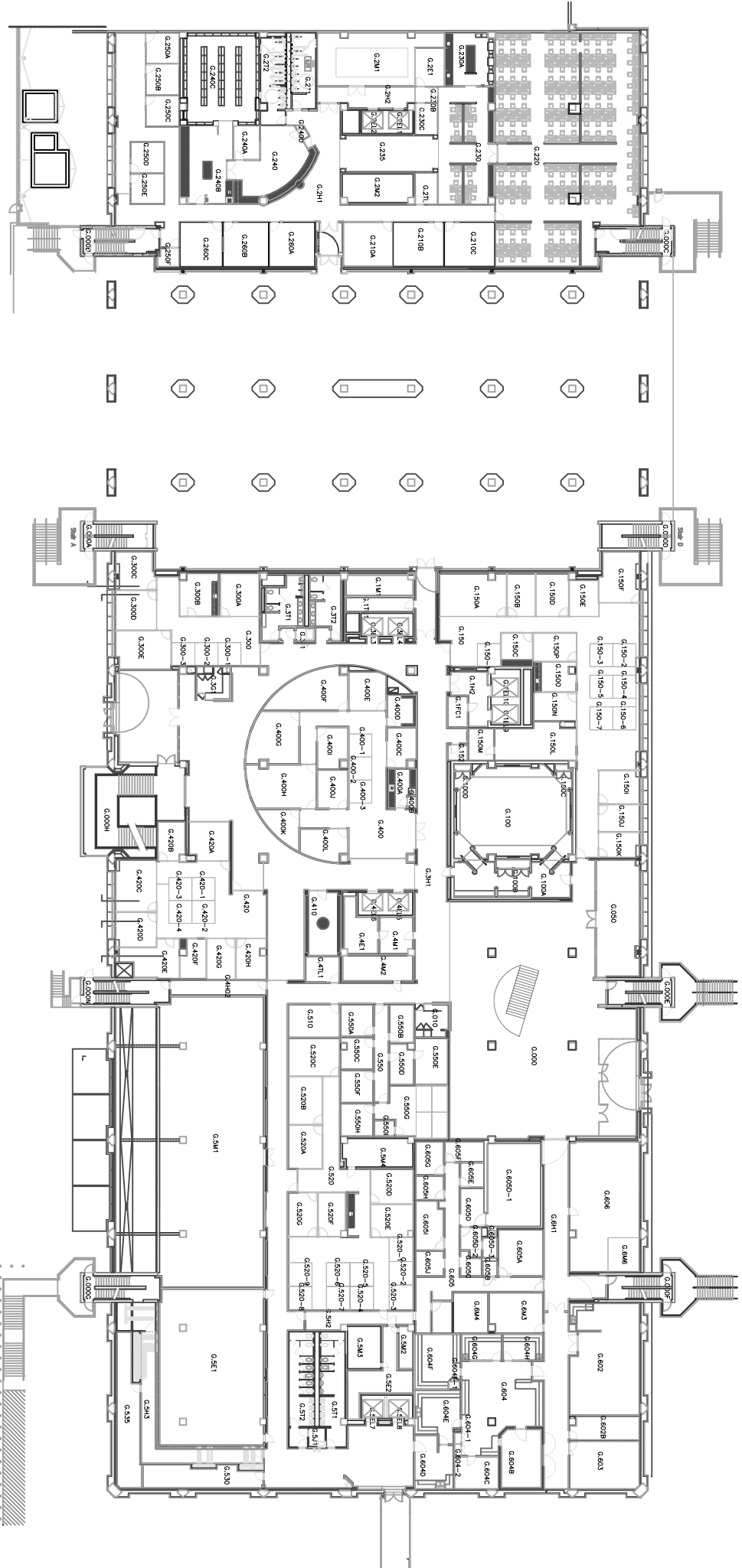

MEDICAL SCHOOL BUILDING  
 UTHSC-Houston  
 Ground







MEDICAL SCHOOL BUILDING  
 UTHSC-Houston  
 Penthouse



Medical School Expansion

(MSE)

6431A Fannin St.

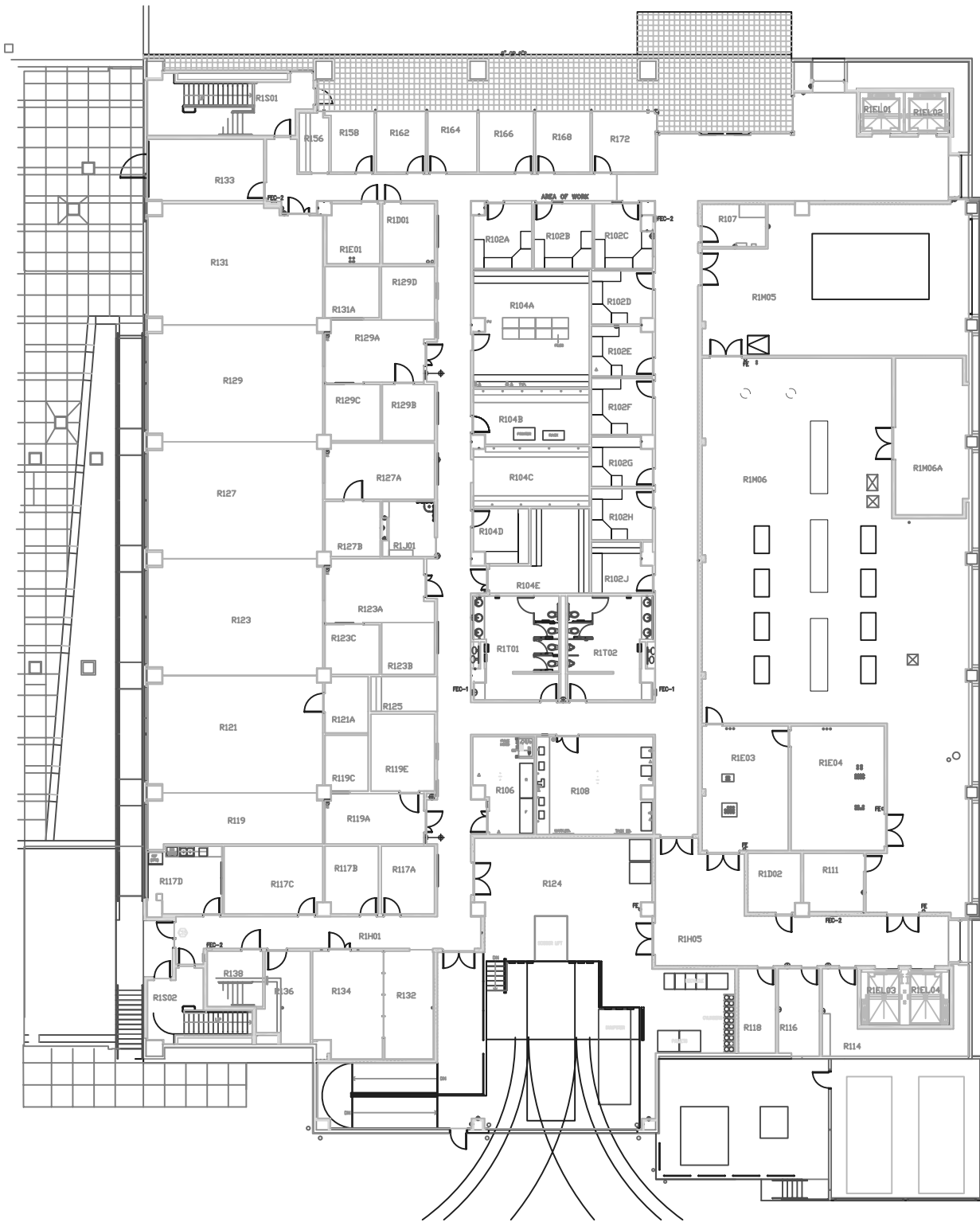

MSB Expansion  
1st floor

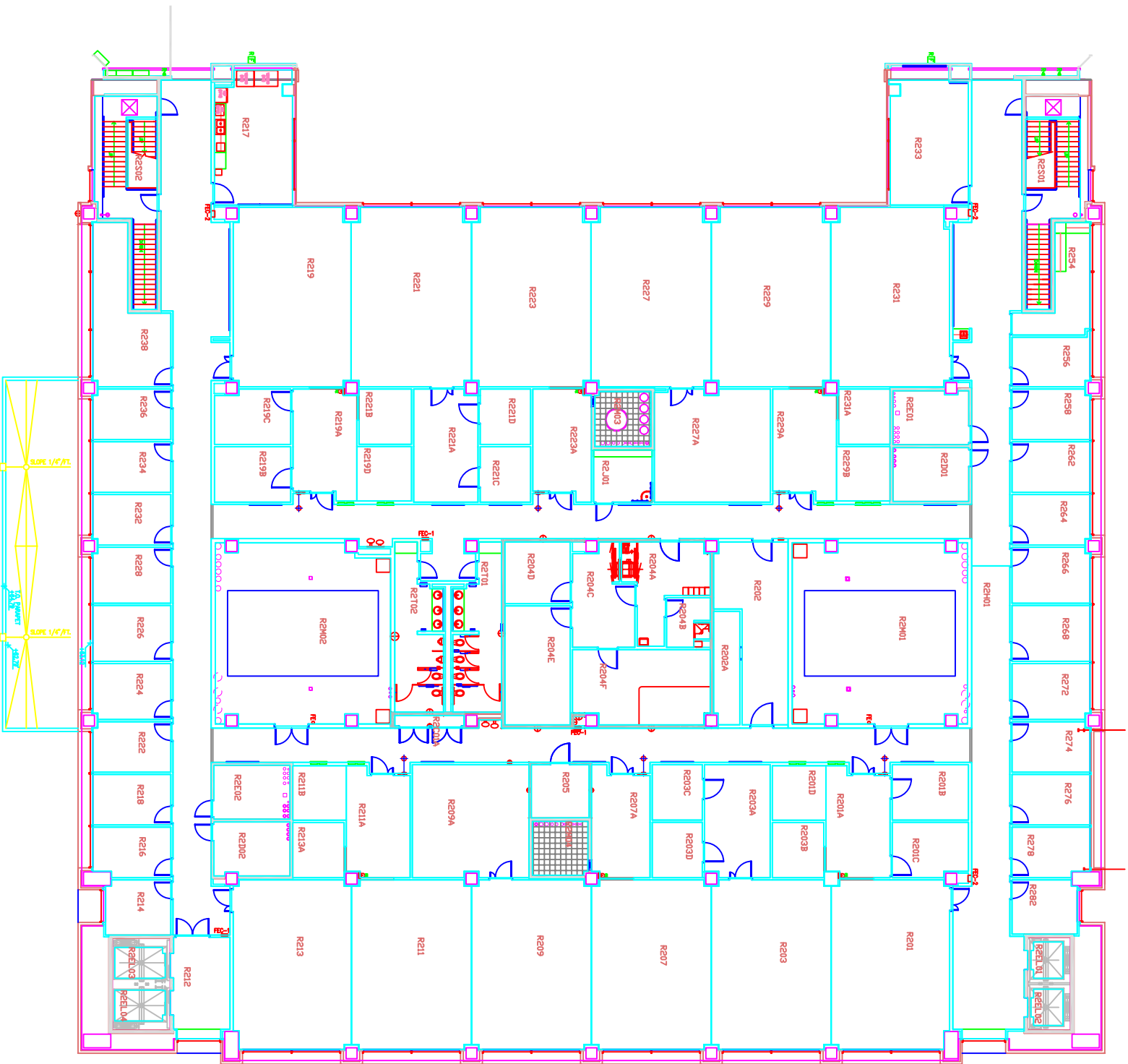

MSB Expansion  
2nd floor



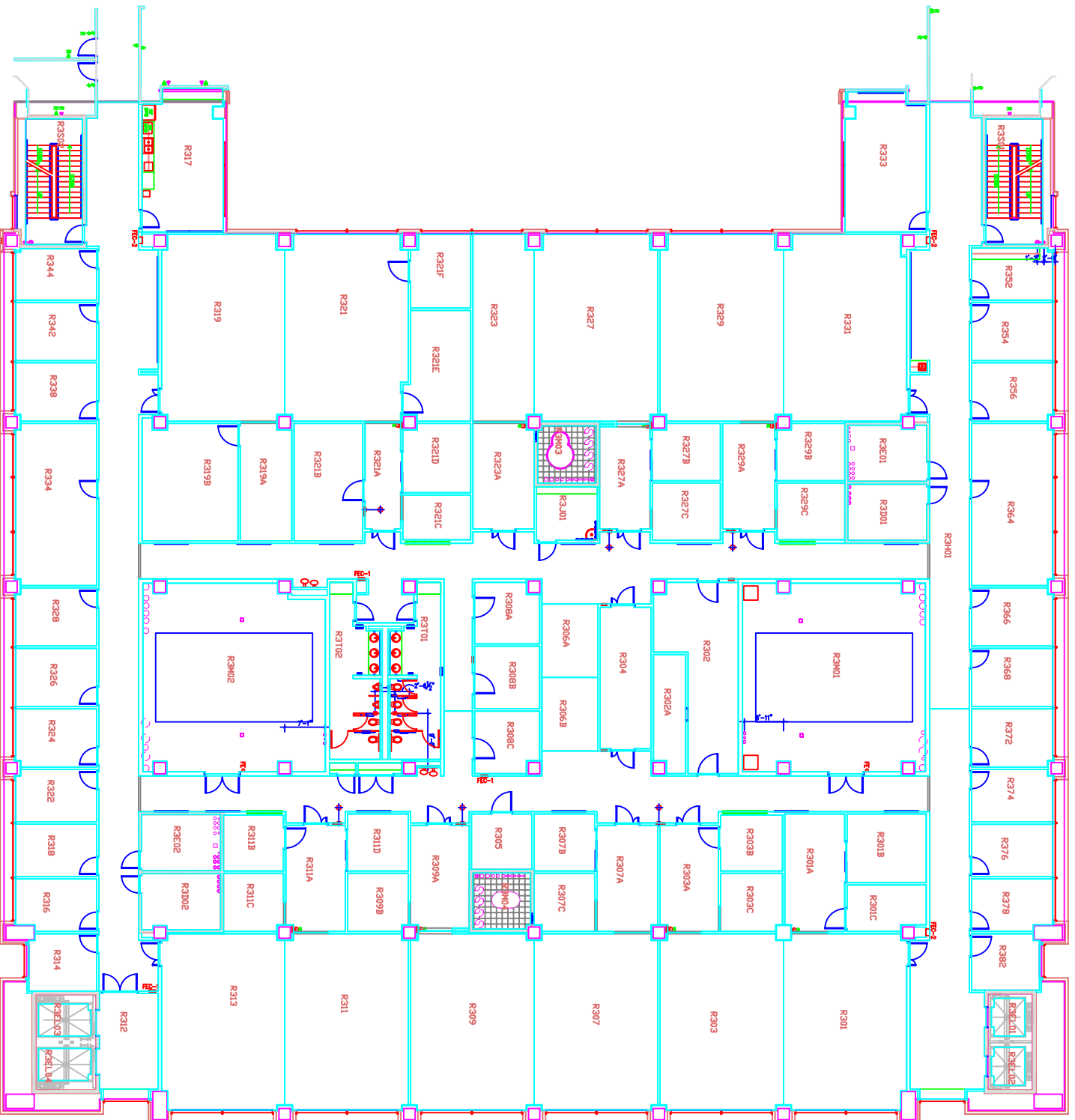

MSB Expansion  
3rd floor

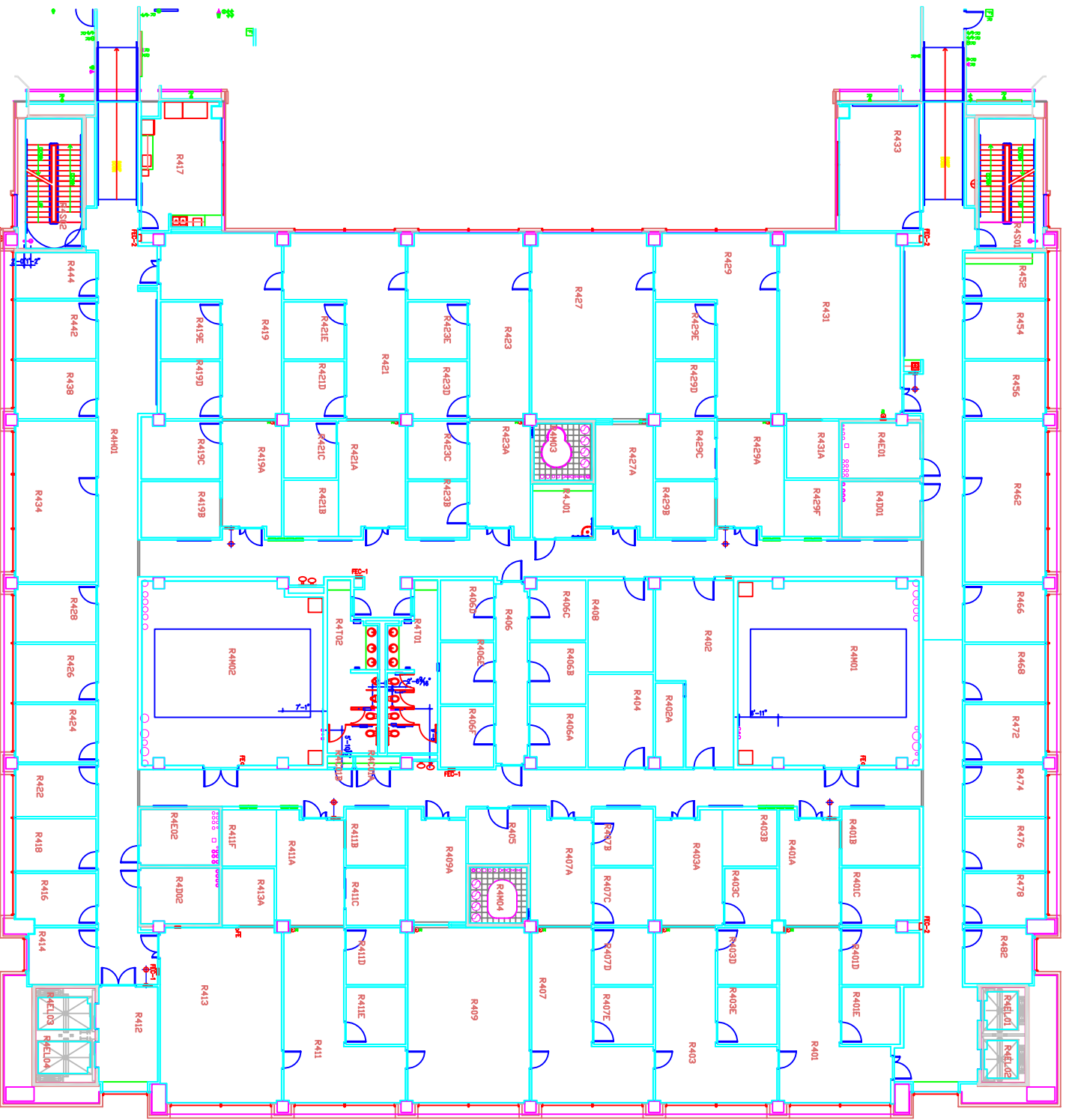

MSB Expansion  
4th floor

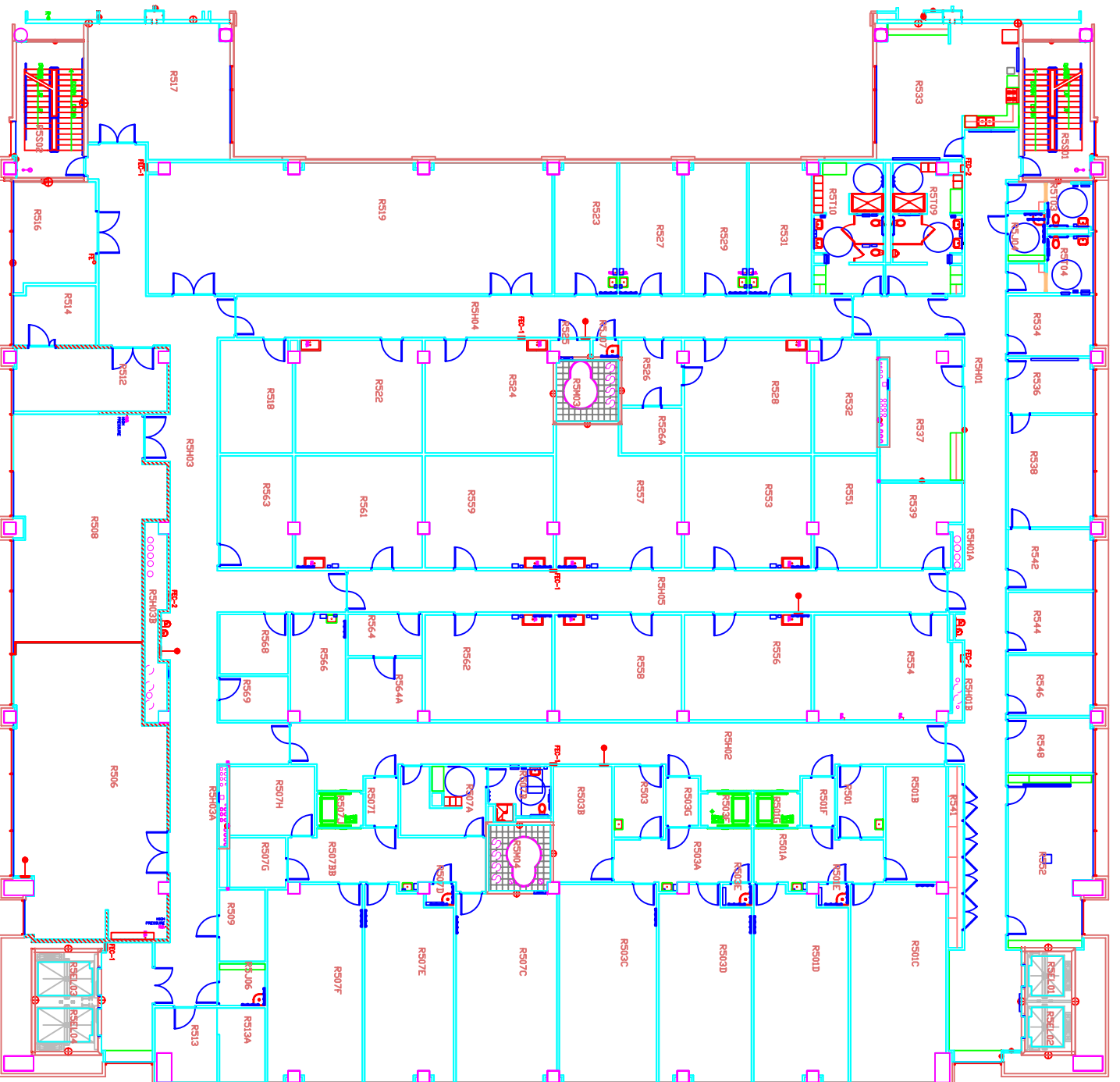

MSB Expansion  
5th floor

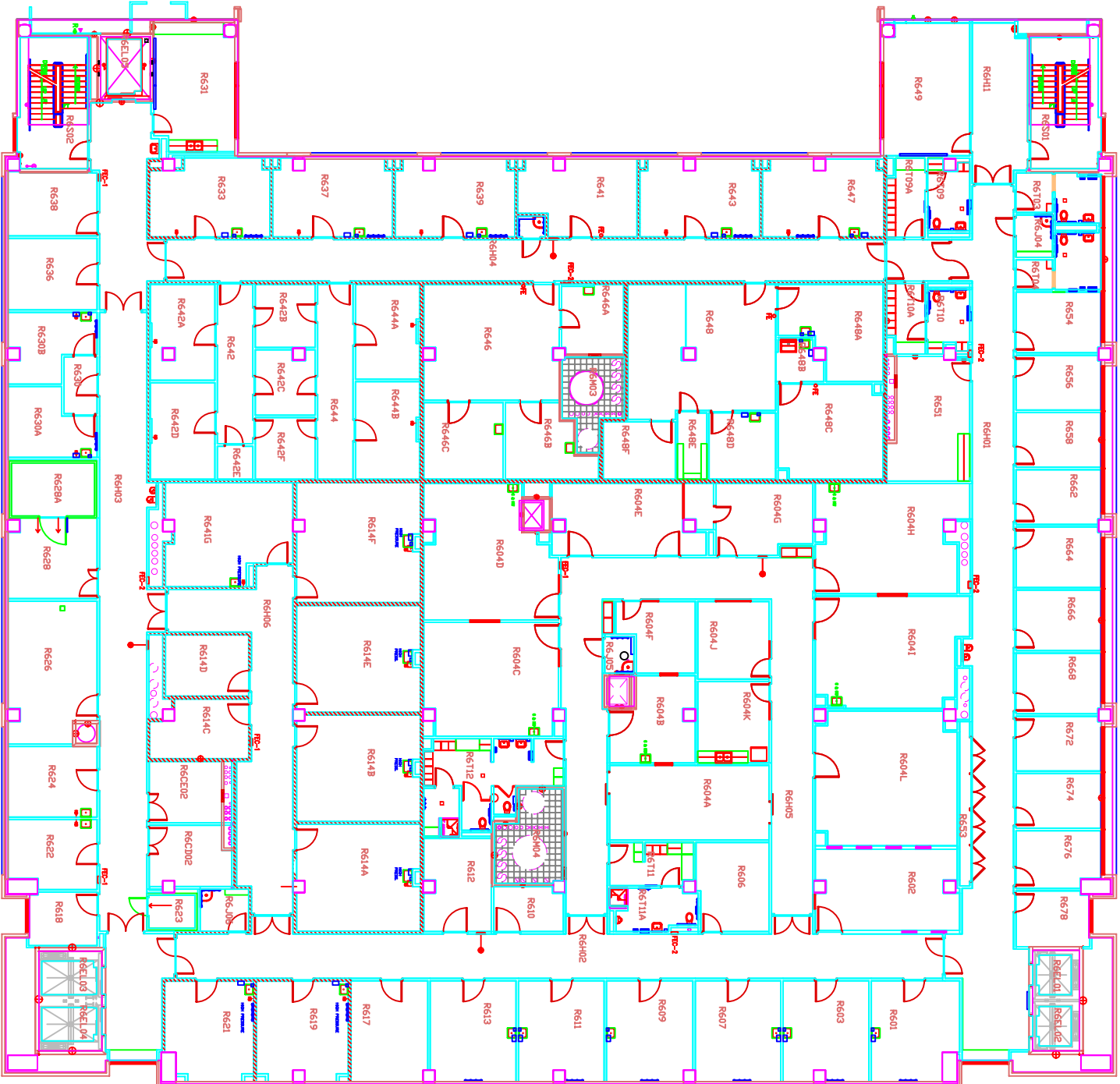

MSB Expansion  
6th floor



Operations Center Building

(OCB)

1851 Cross Point

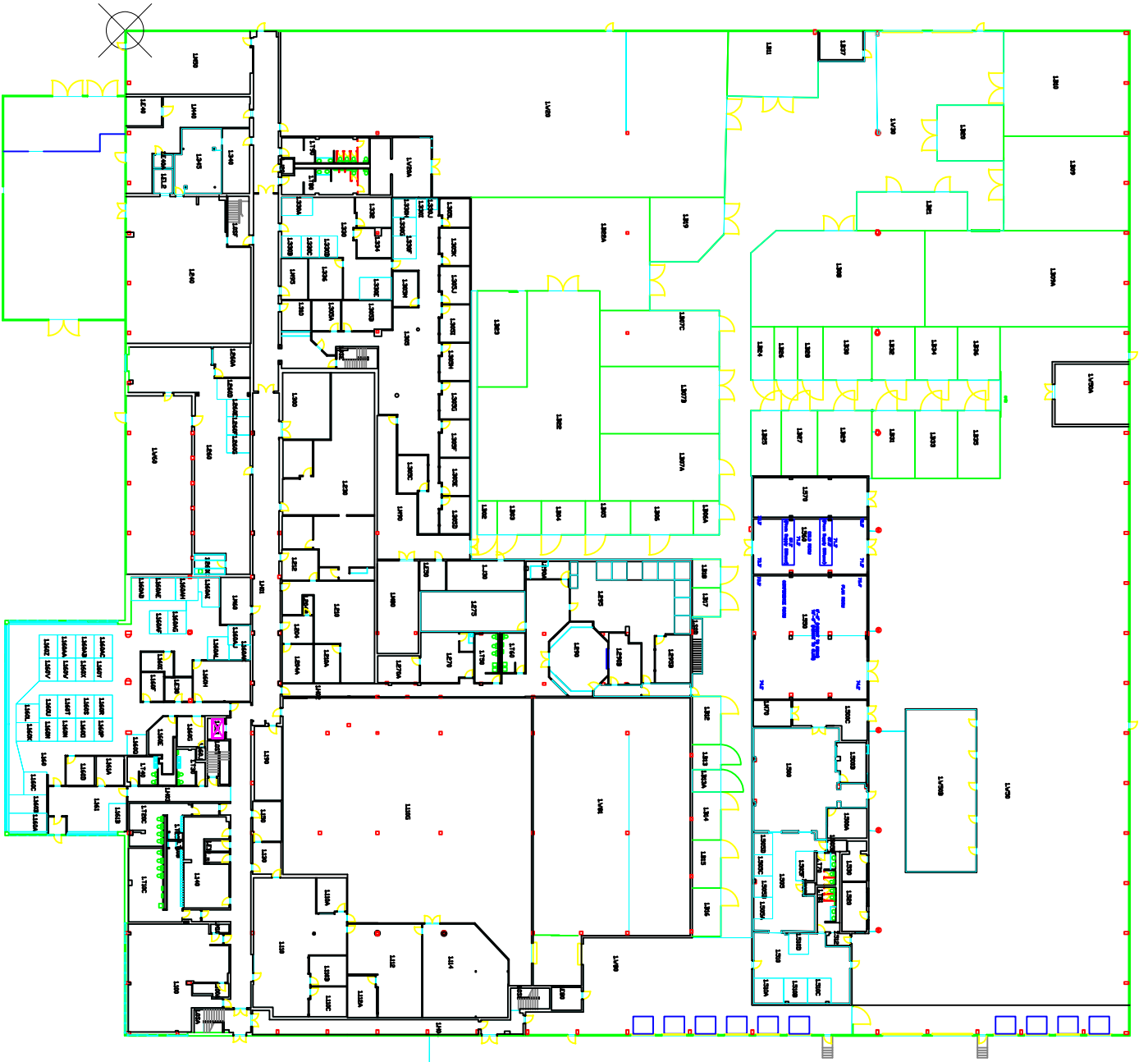

OOB-CH

OPERATIONS CENTER BUILDING  
 UTHSC-Houston  
 1st Floor



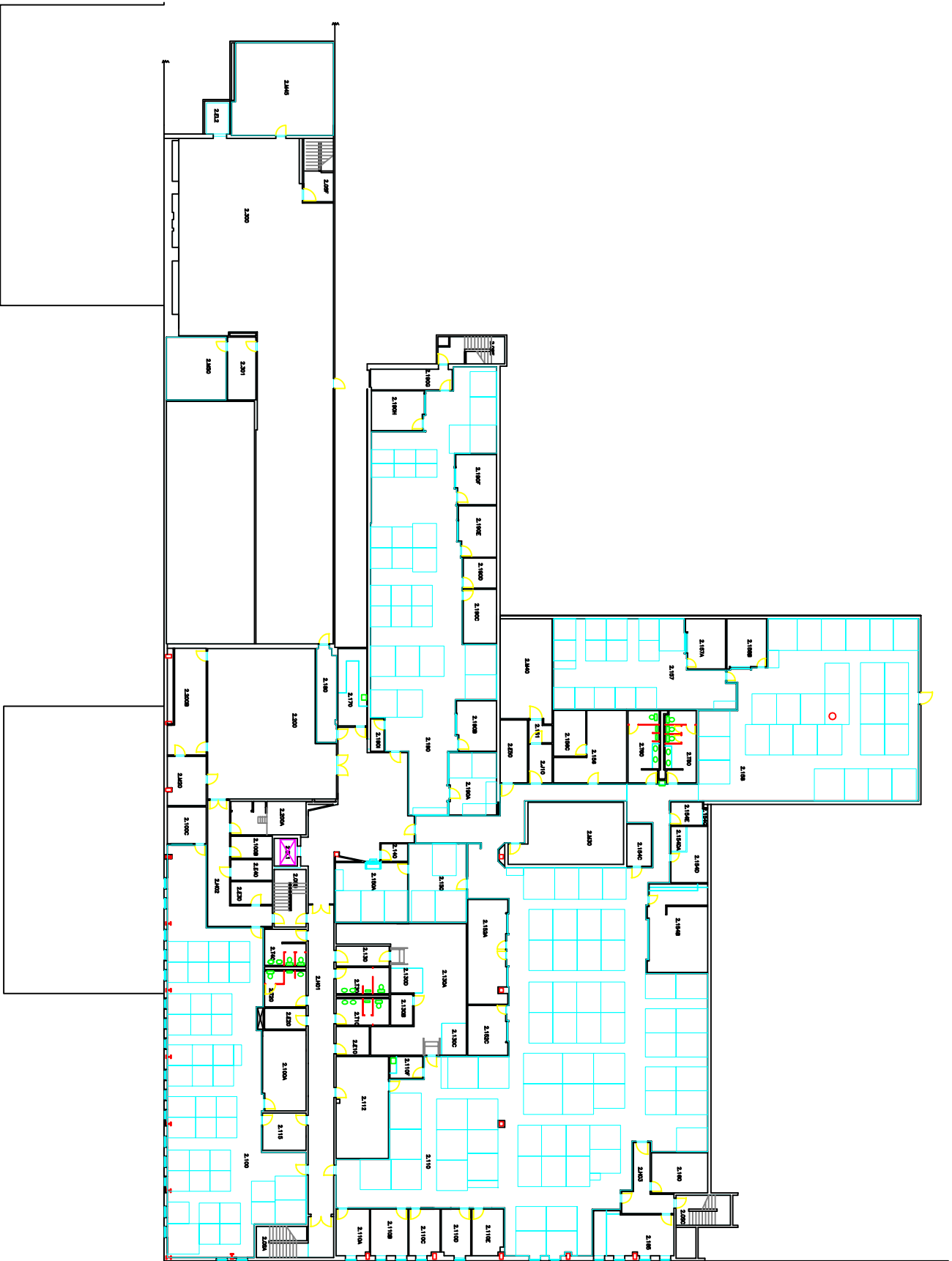

OPERATIONS CENTER BUILDING  
 UTHSC-Houston  
 2nd Floor



Reuel A. Stallones

(RAS)

1200 Herman Pressler Dr.



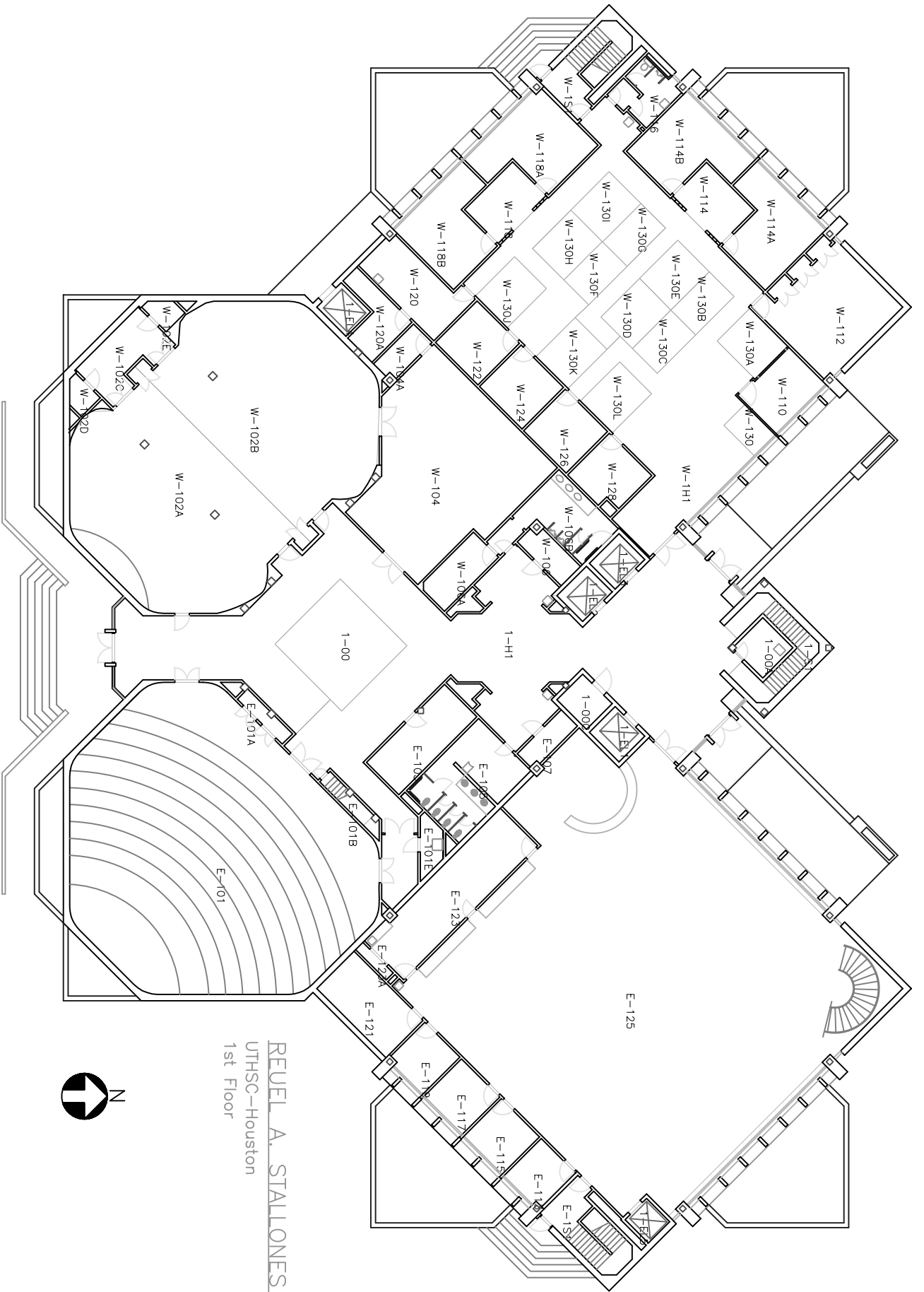

REUEL A. STALLONES BUILDING  
UTHSC-Houston  
1st Floor



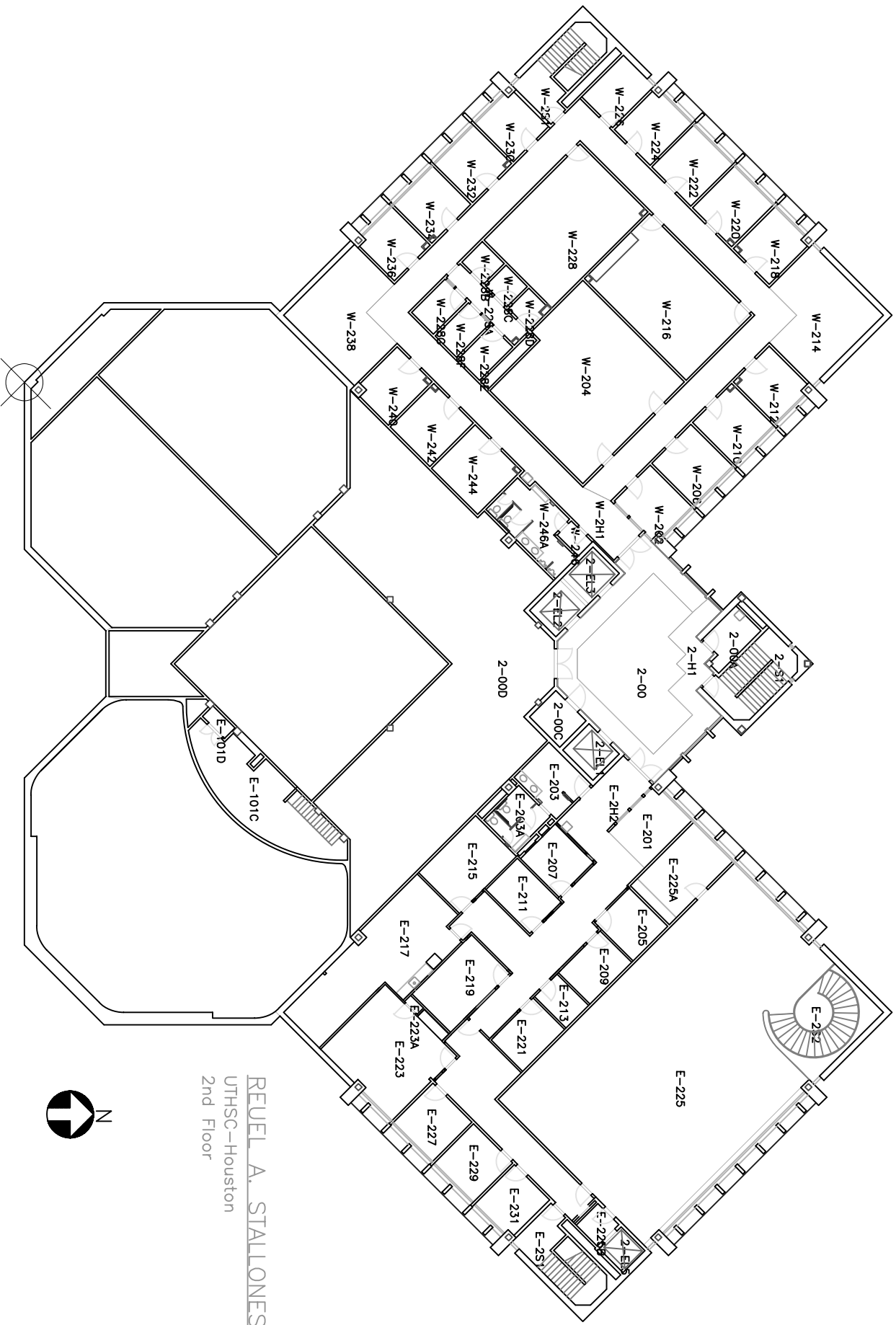

REUEL A. STALLONES BUILDING  
 UTHSC-Houston  
 2nd Floor



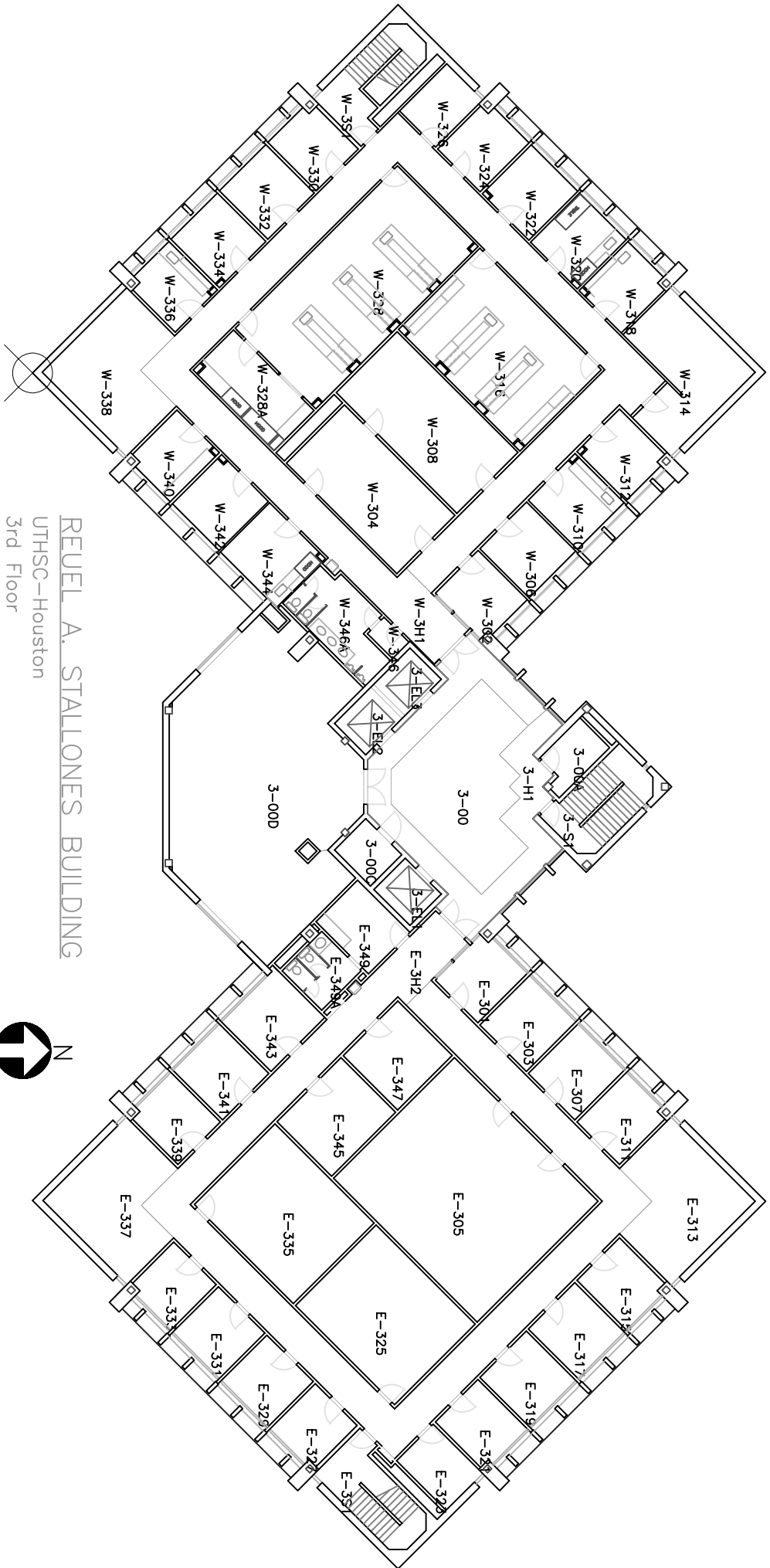

REUEL A. STALLONES BUILDING  
 UTHSC-Houston  
 3rd Floor



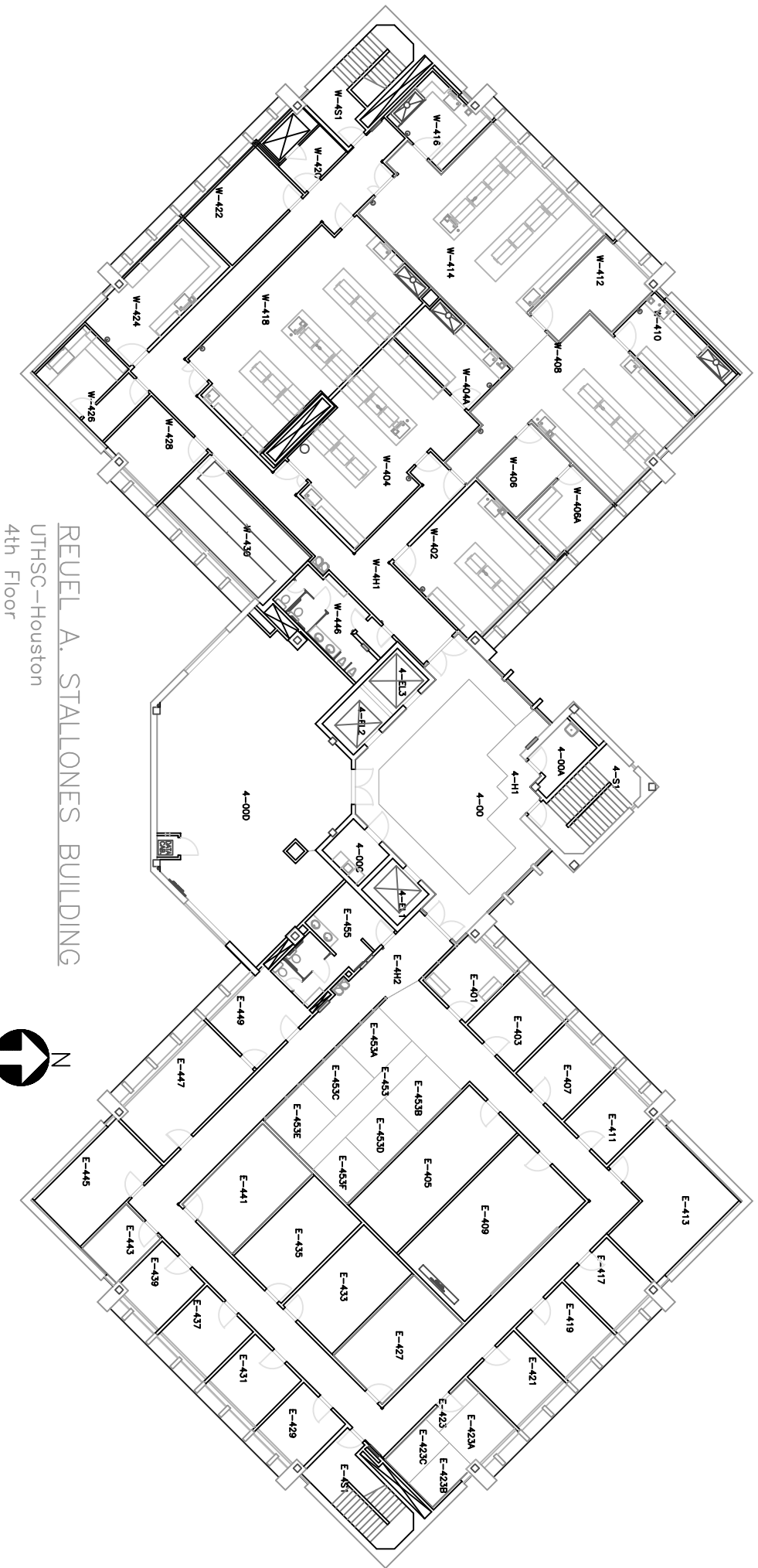

REUEL A. STALLONES BUILDING  
UTHSC-Houston  
4th Floor

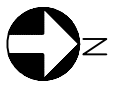

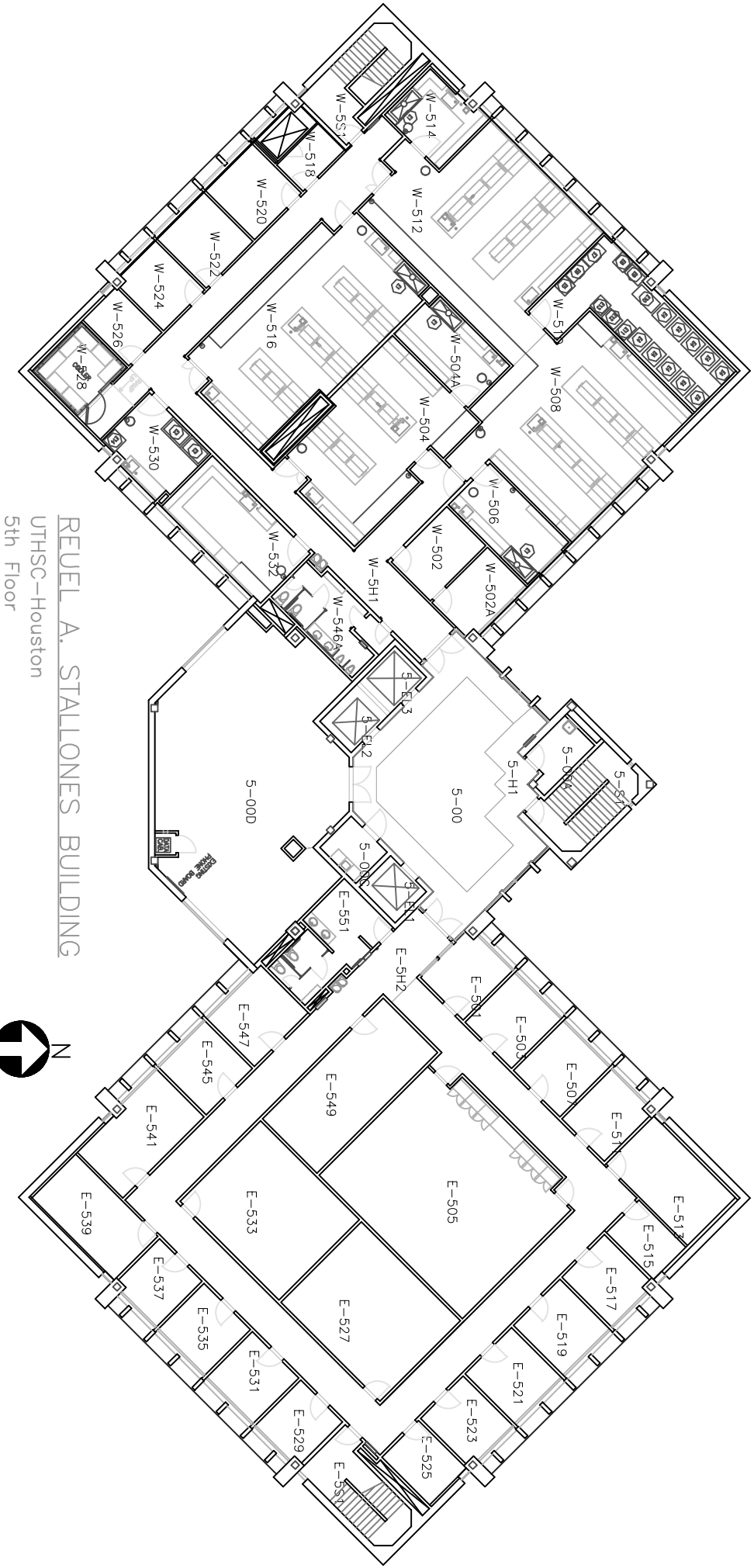

REUEL A. STALLONES BUILDING  
UTHSC-Houston  
5th Floor

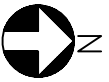



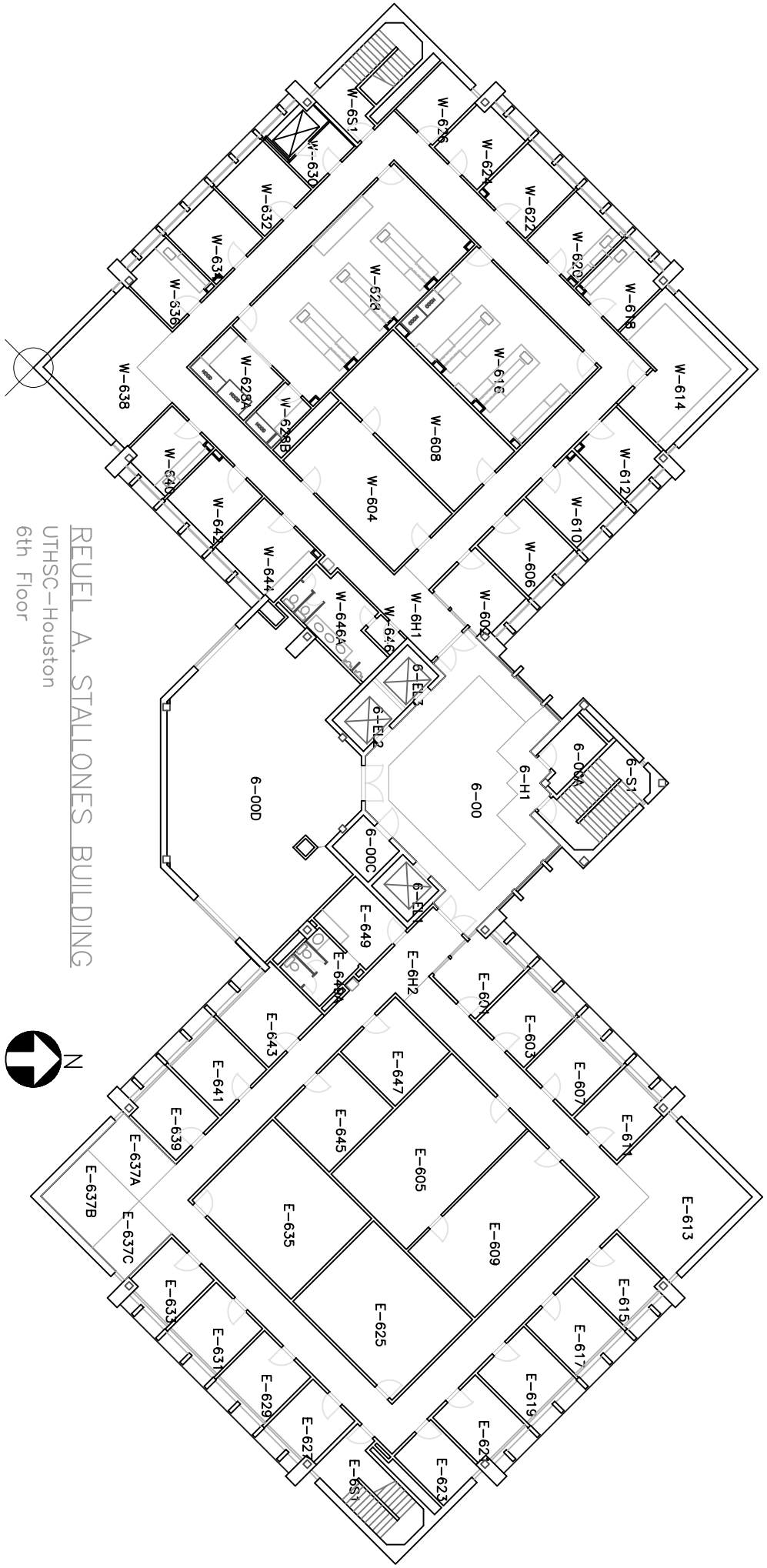

REUEL A. STALLONES BUILDING  
UTHSC-Houston  
6th Floor

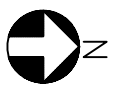

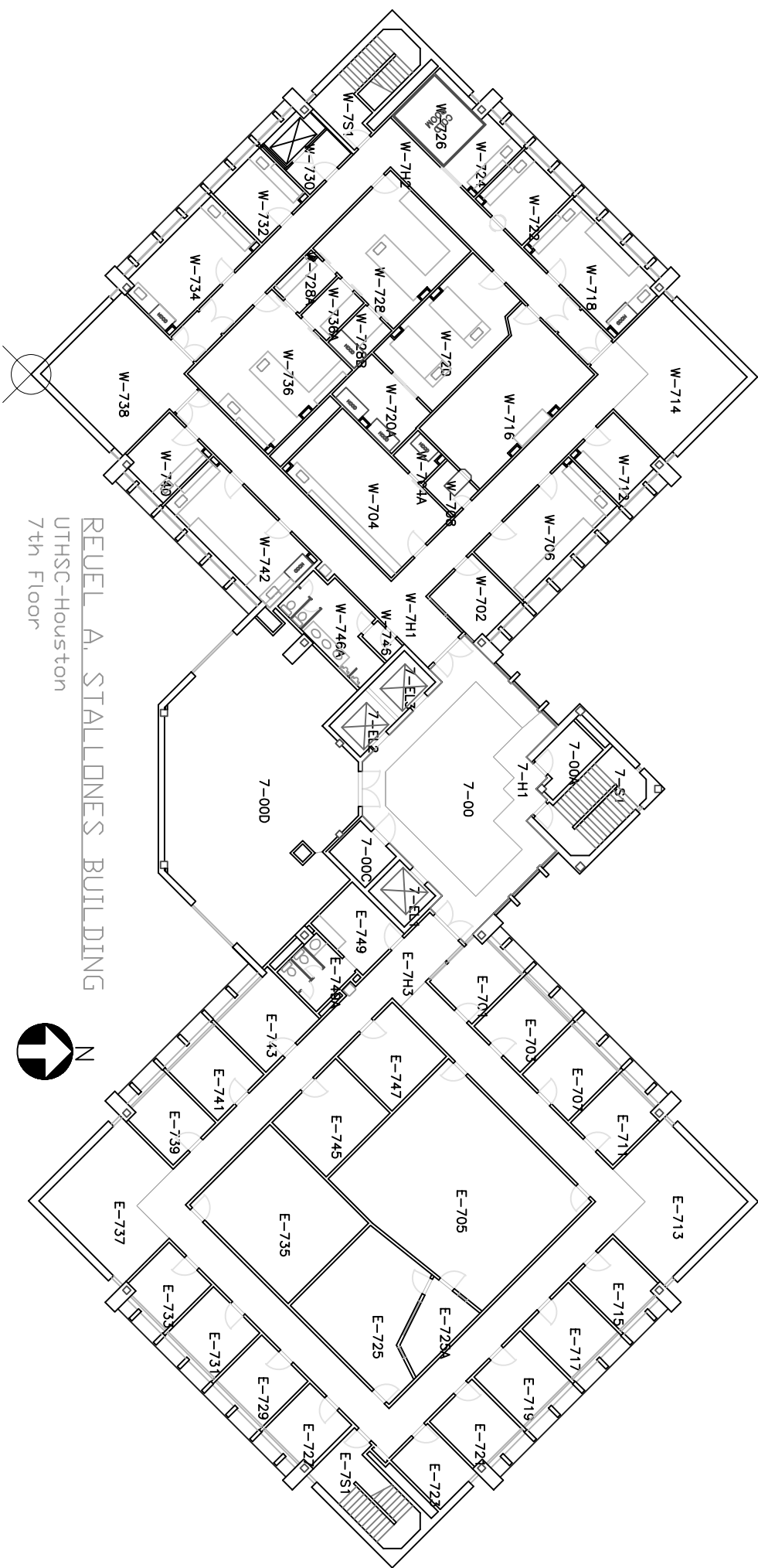

REUEL A. STALLONES BUILDING  
UTHSC-Houston  
7th Floor

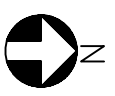

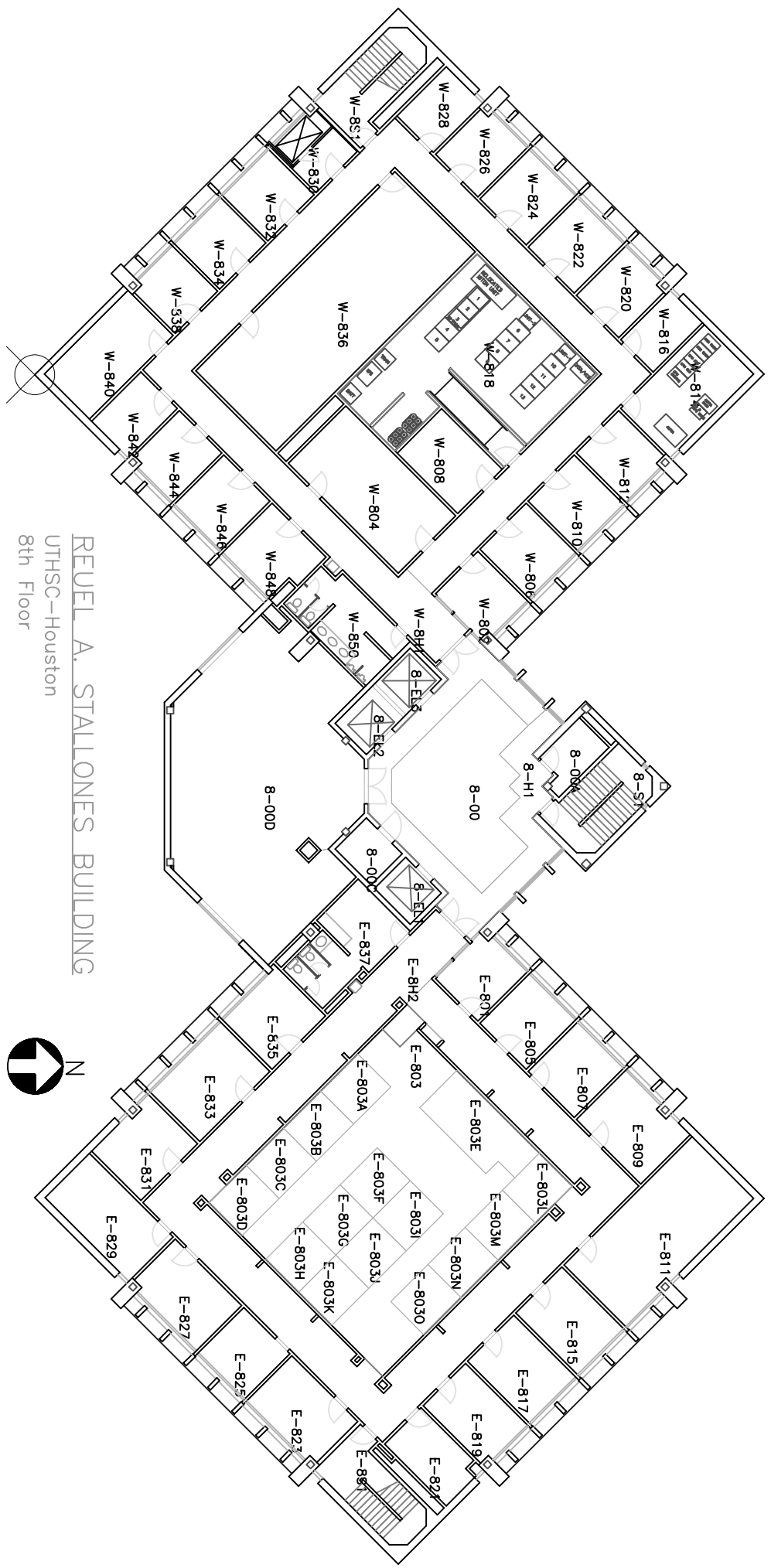

REUEL A. STALLONES BUILDING  
UTHSC-Houston  
8th Floor

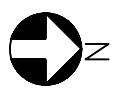

REUEL A. STALLONES BUILDING  
UTHSC-Houston  
9th Floor

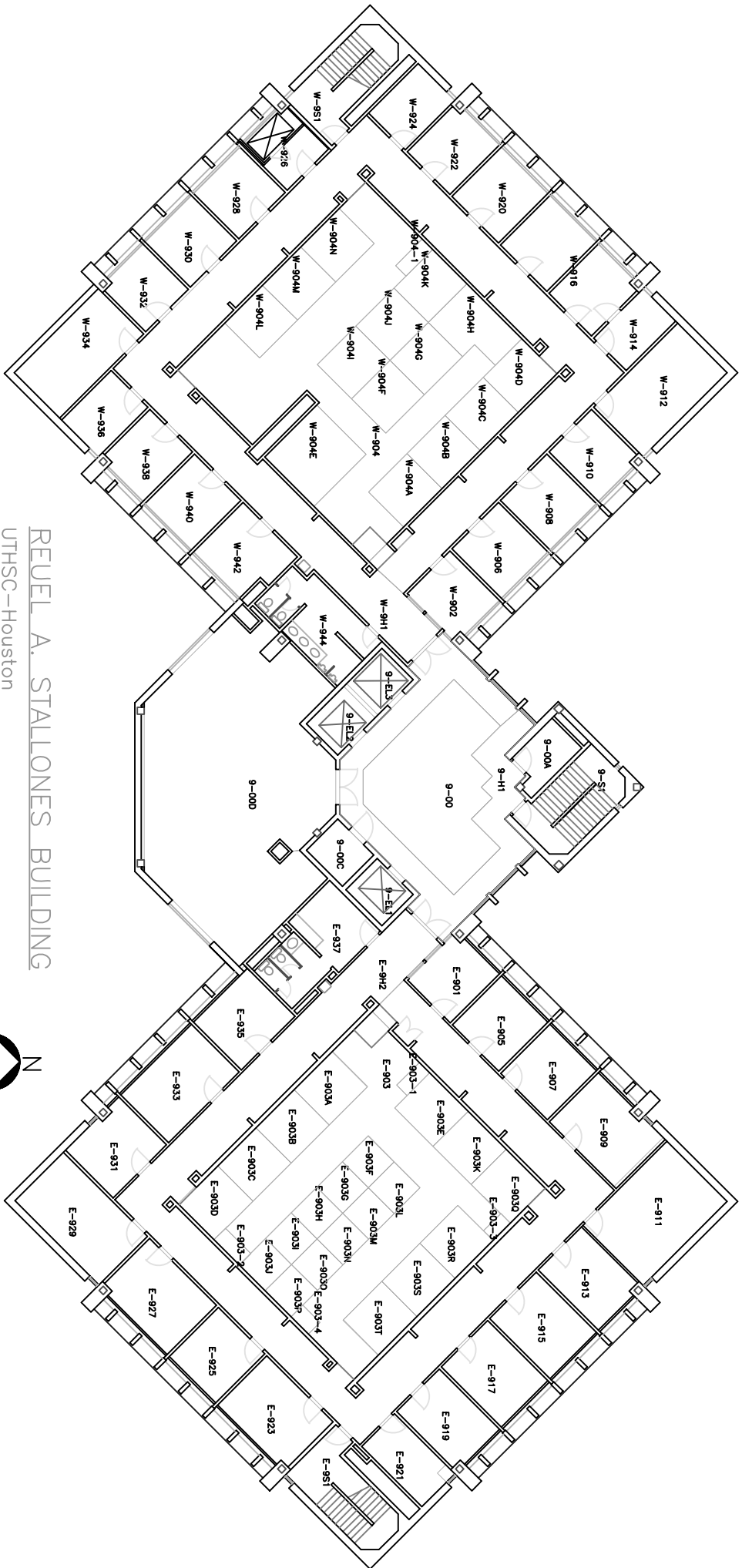
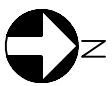

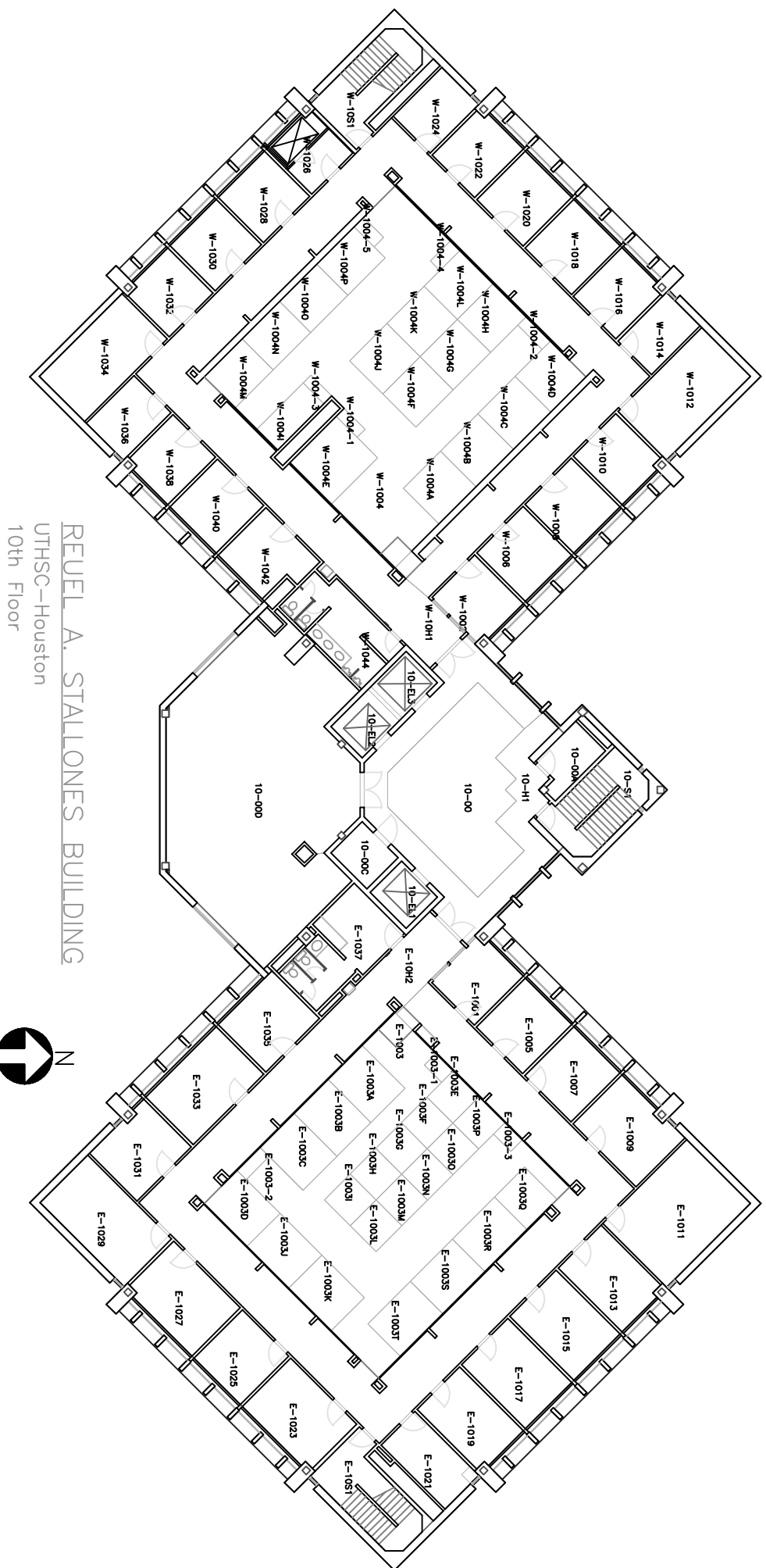

REUEL A. STALLONES BUILDING  
UTHSC-Houston  
10th Floor

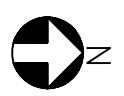



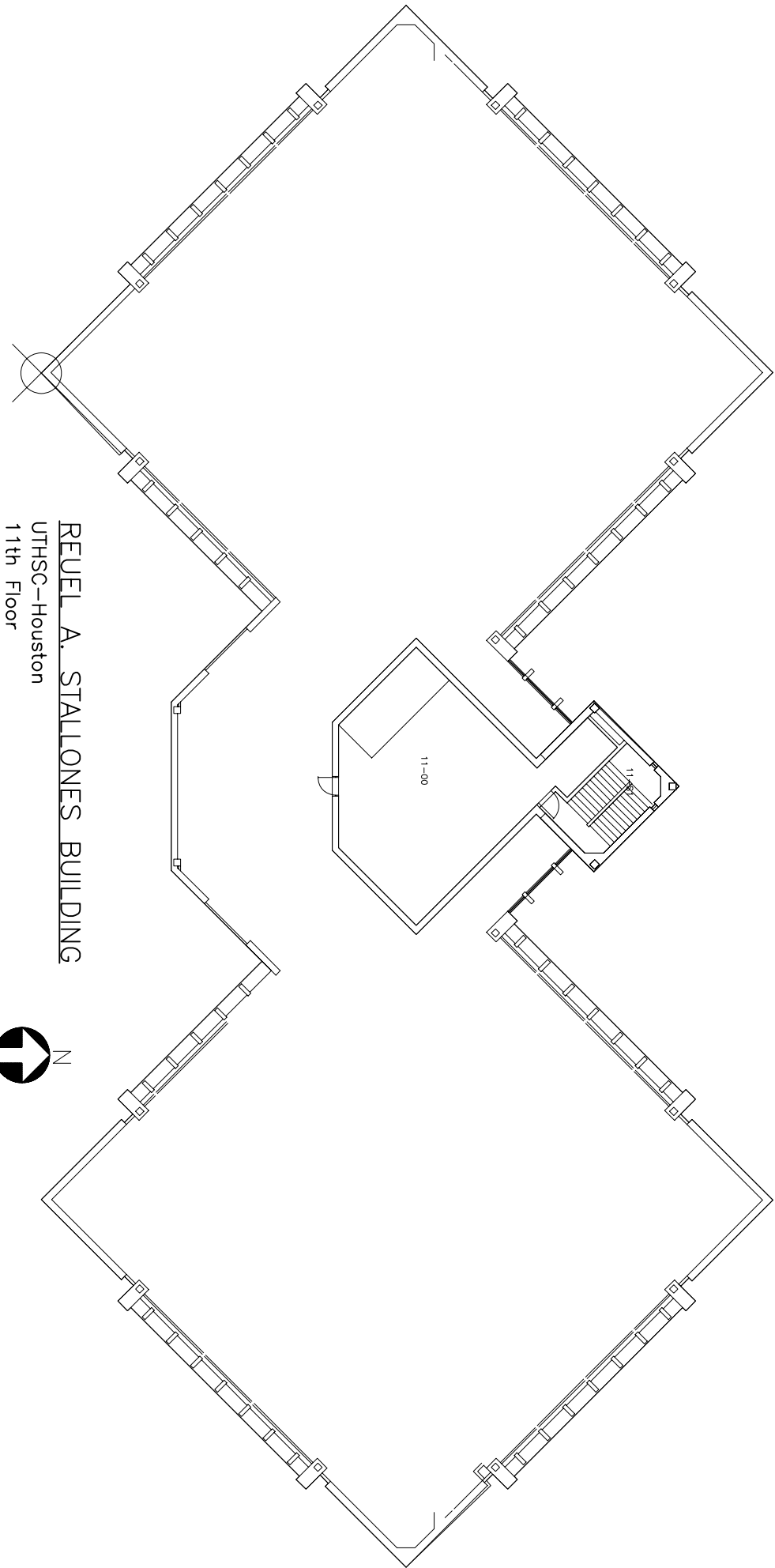

REUEL A. STALLONES BUILDING  
UTHSC-Houston  
11th Floor

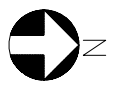

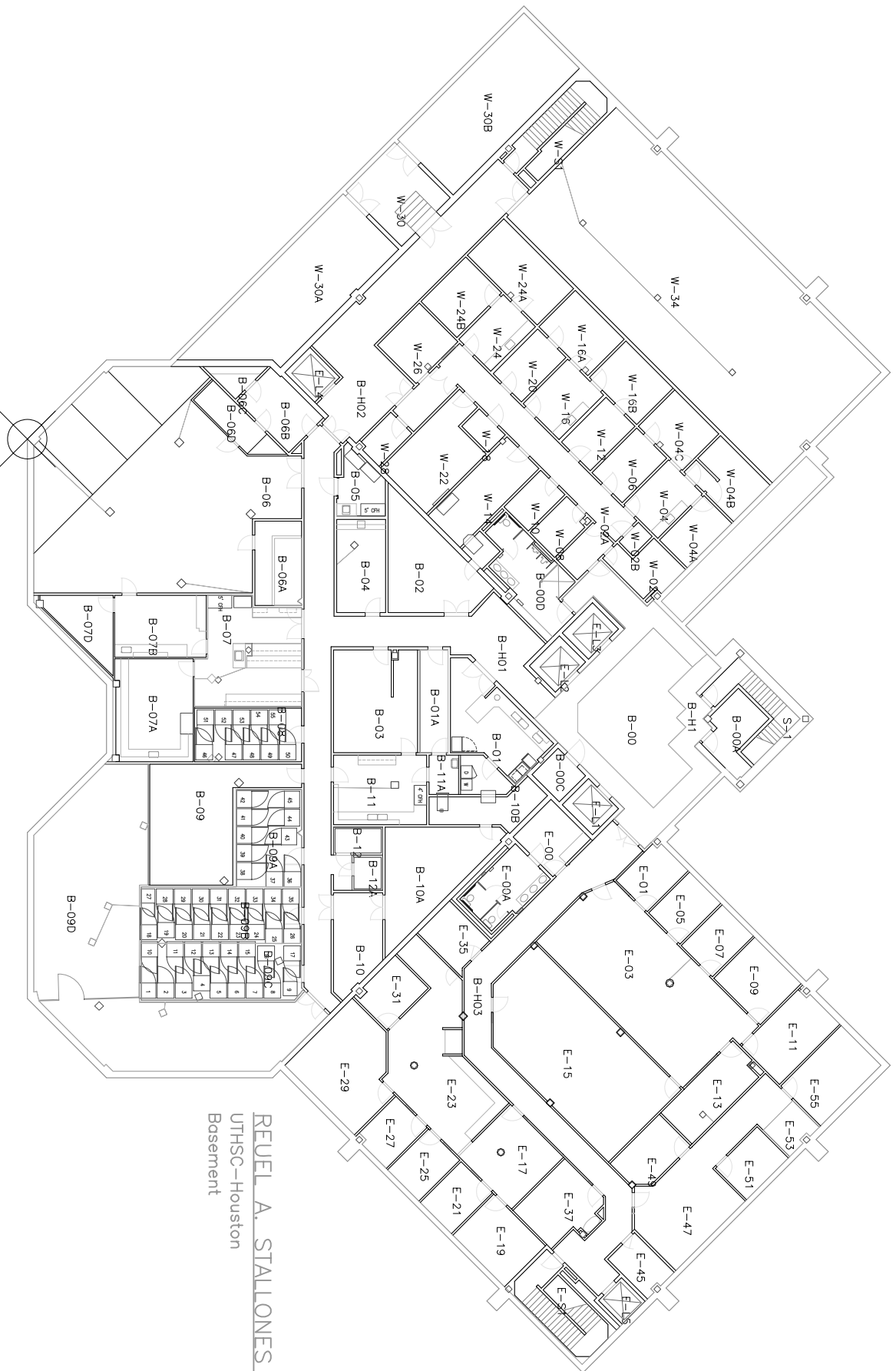

REUEL A. STALLONES BUILDING  
UTHSC-Houston  
Basement



School of Nursing

(SON)

6901 Bertner

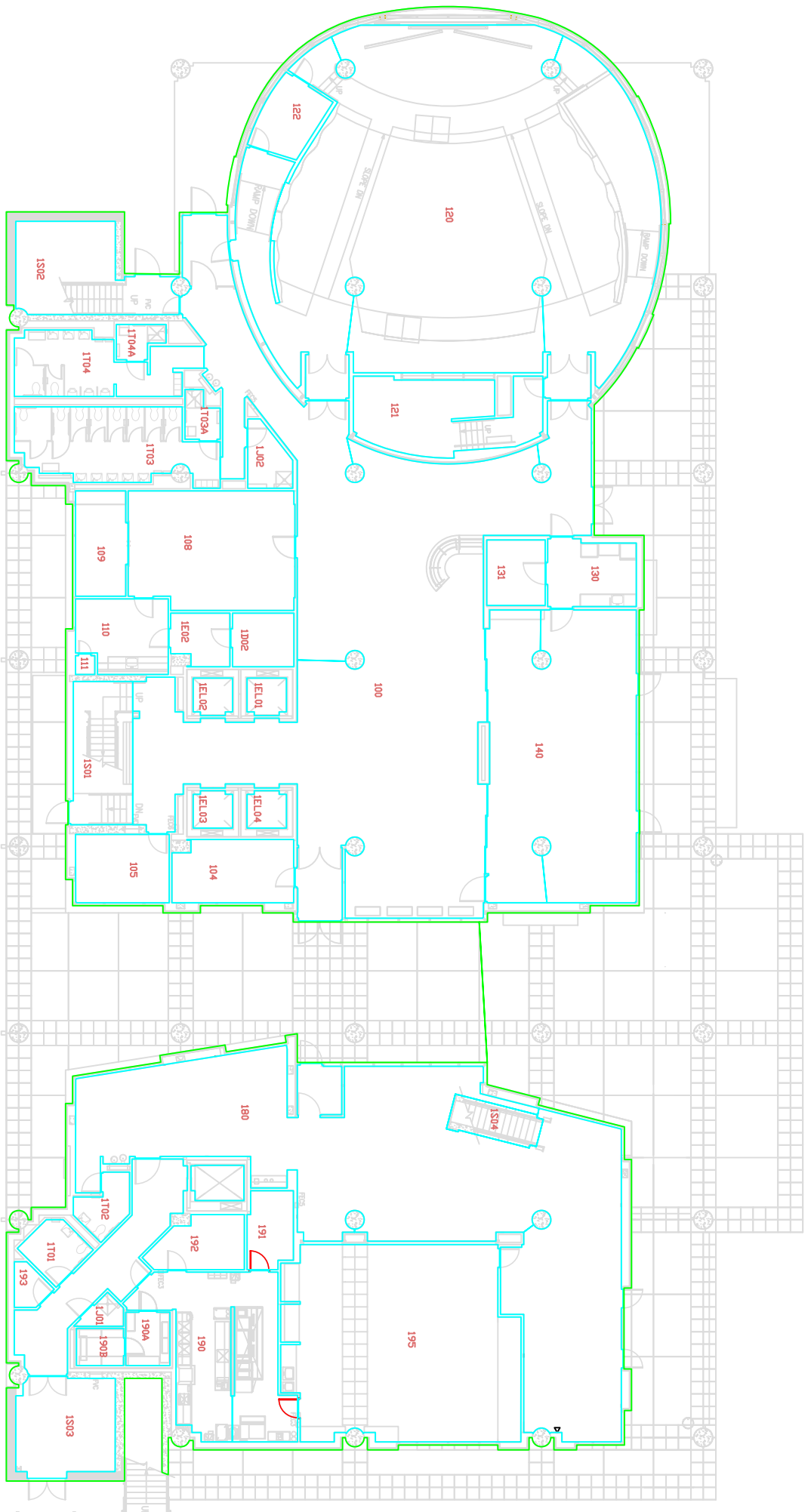

SCHOOL OF NURSING AND STUDENT COMMUNITY CENTER  
 UTHSC-Houston  
 1st Floor



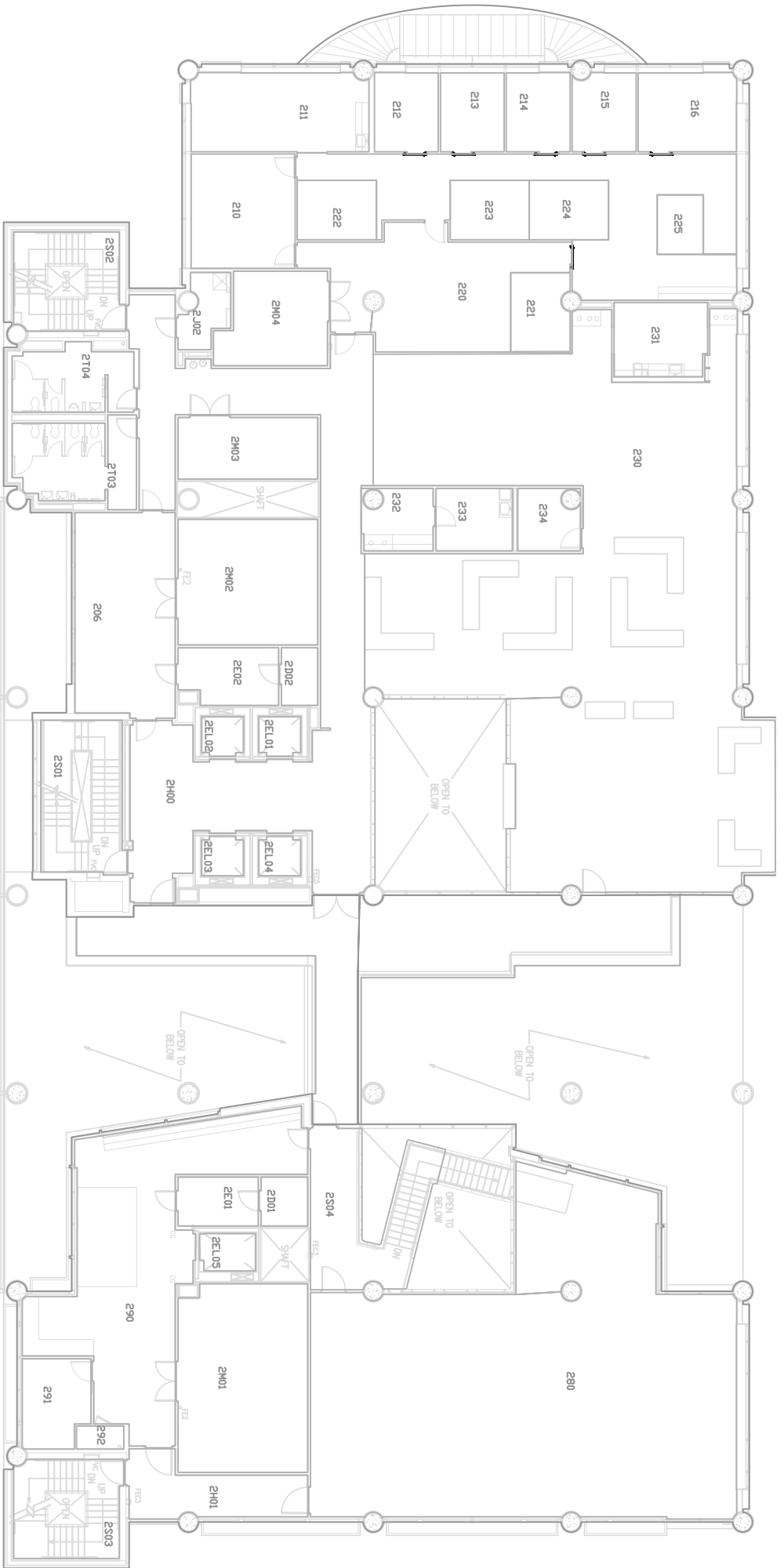

SCHOOL OF NURSING AND STUDENT COMMUNITY CENTER  
 UTHSC-Houston  
 2nd Floor





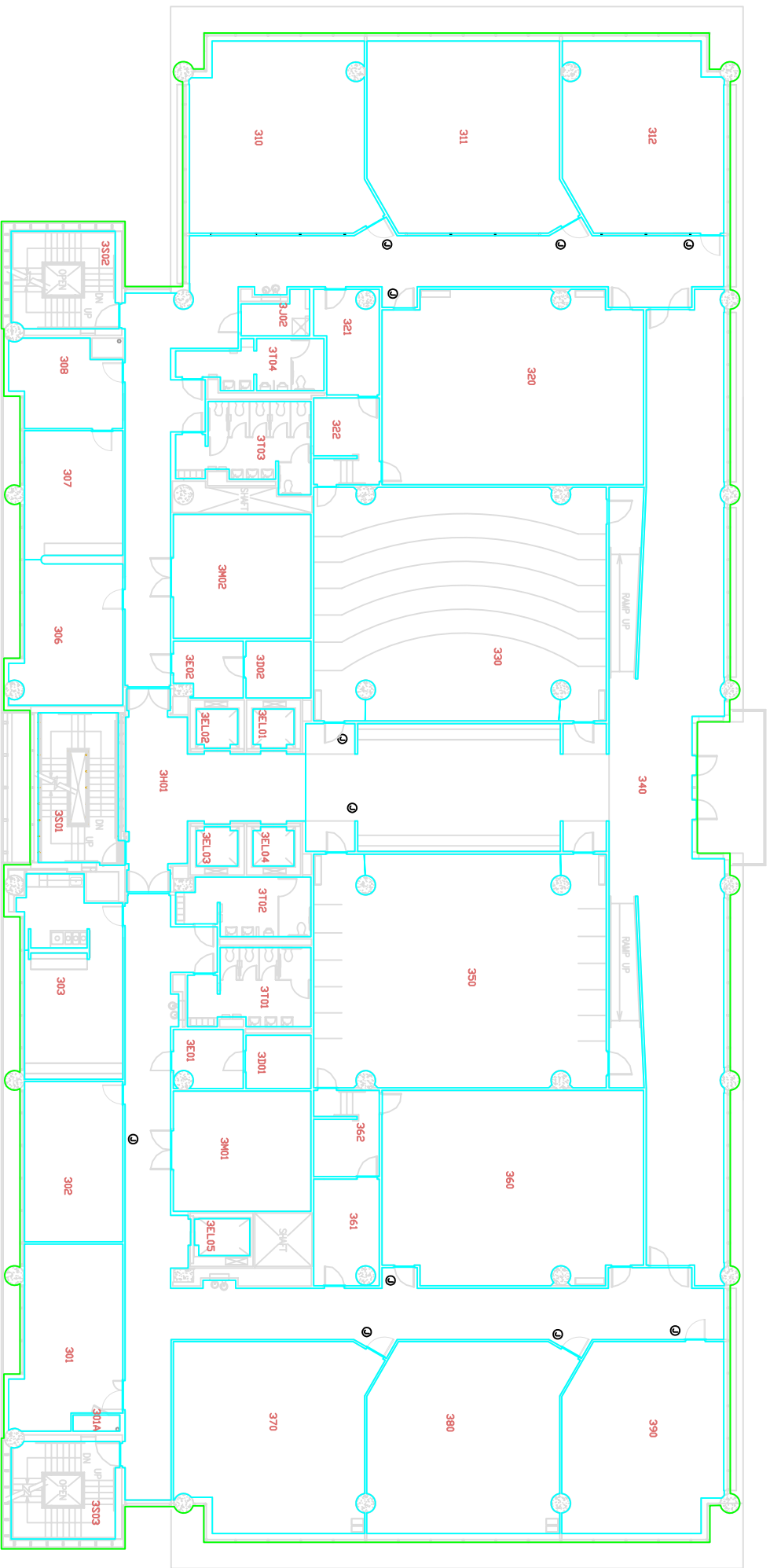

SCHOOL OF NURSING AND STUDENT COMMUNITY CENTER  
 UTHSC-Houston  
 3rd Floor



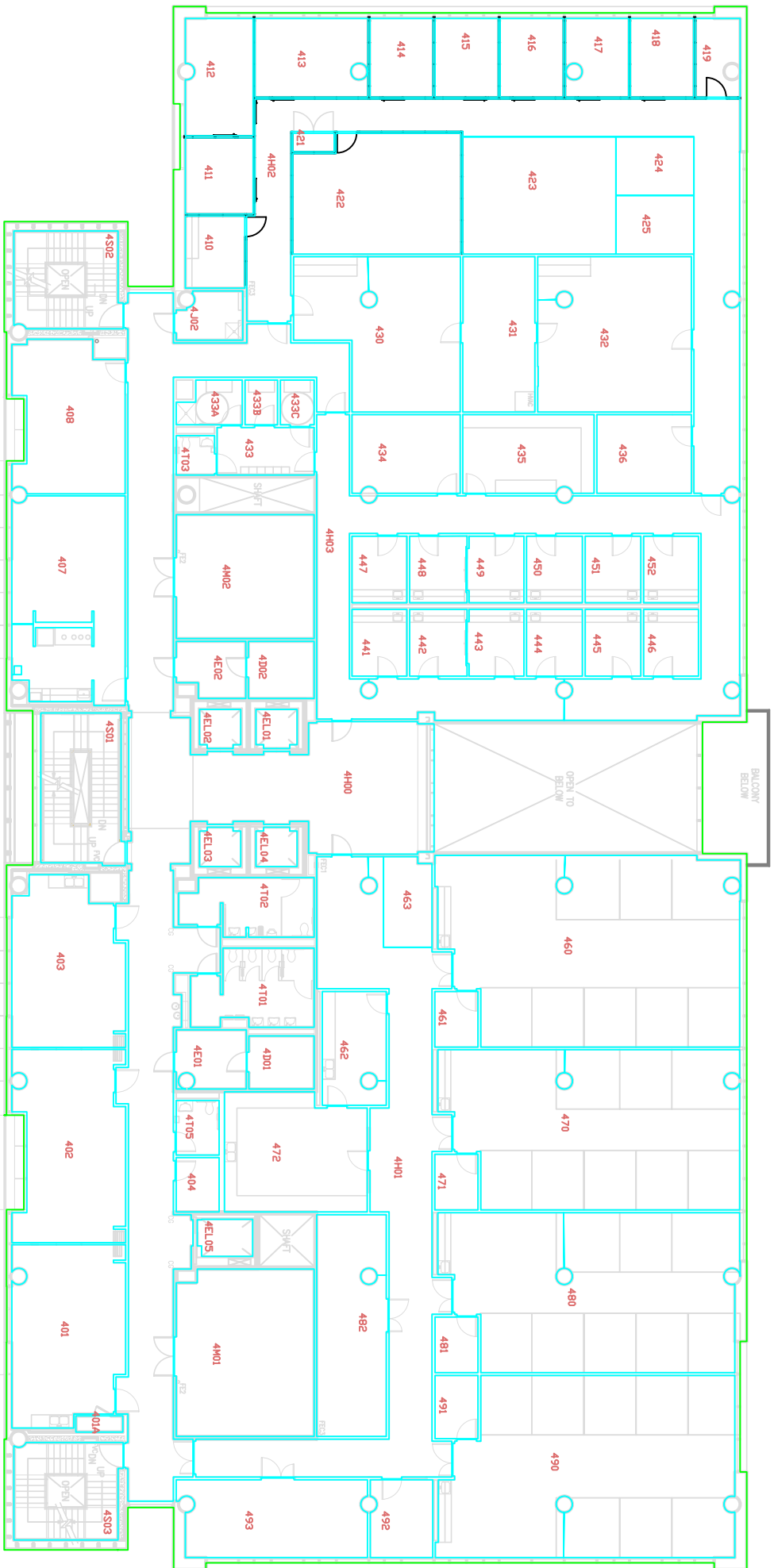

SCHOOL OF NURSING AND STUDENT COMMUNITY CENTER  
 UTHSC-Houston  
 4th Floor



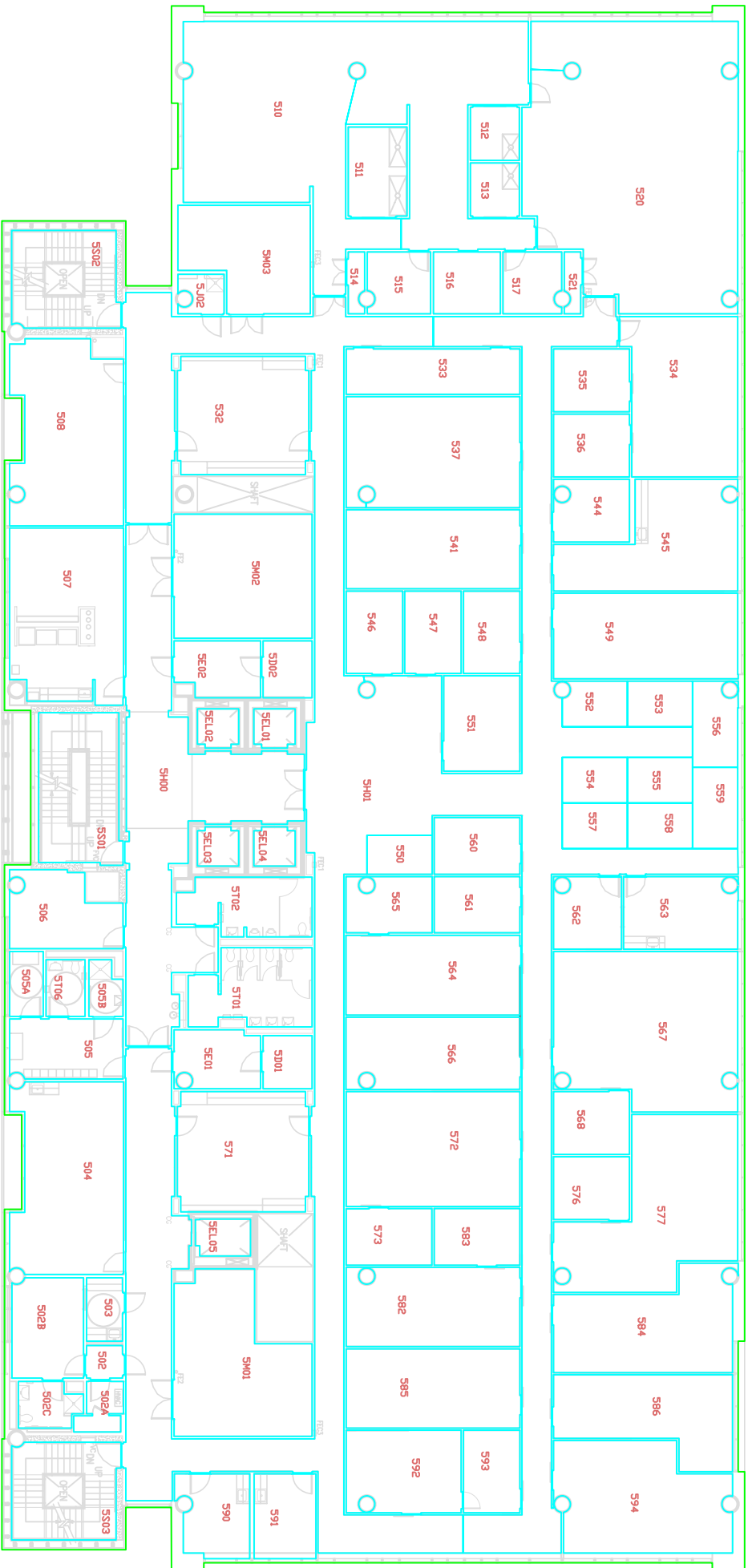

SCHOOL OF NURSING AND STUDENT COMMUNITY CENTER  
 UTHSC-Houston  
 5th Floor





SCHOOL OF NURSING AND STUDENT COMMUNITY CENTER  
 UTHSC-Houston  
 6th Floor



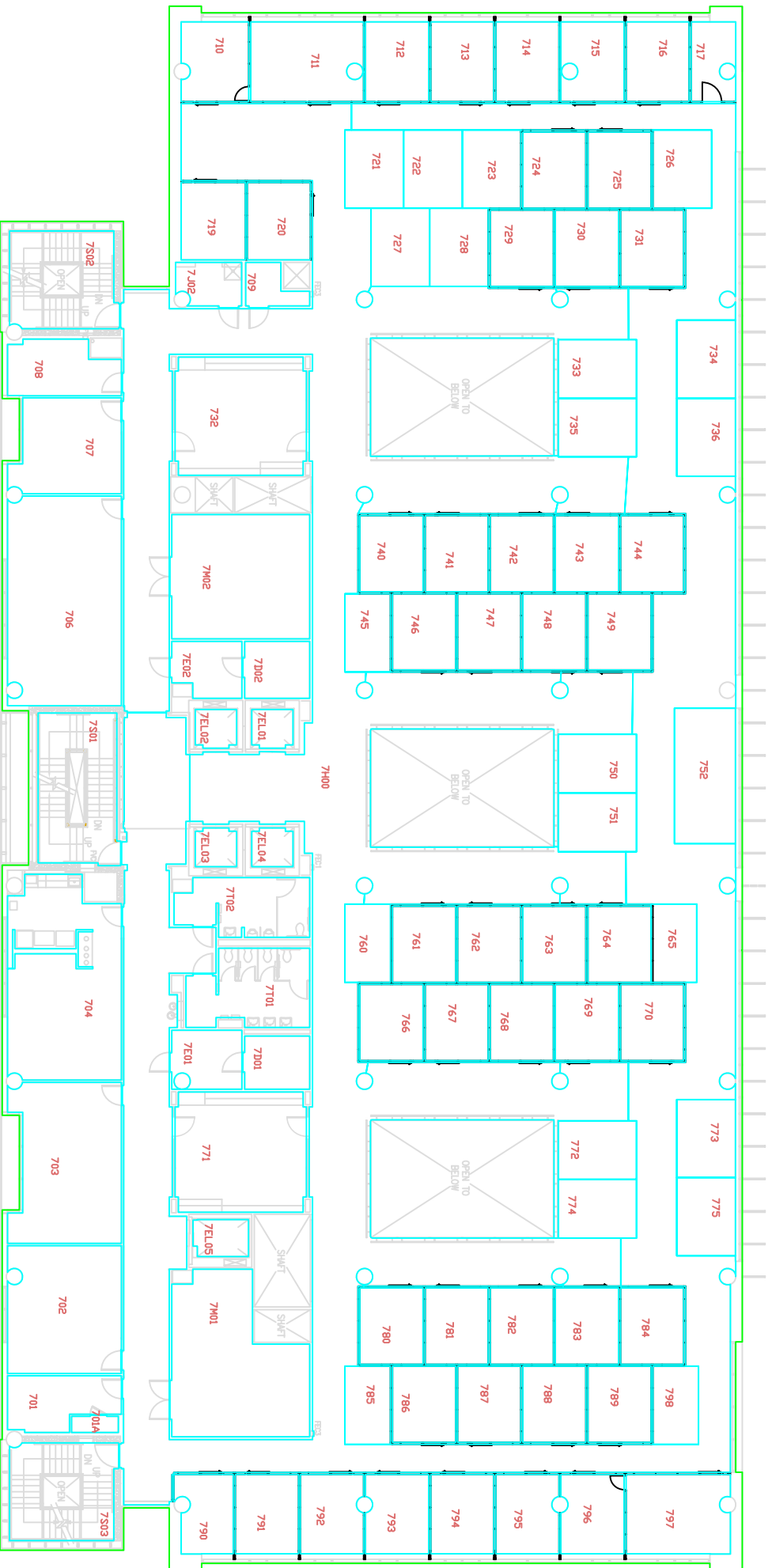

SCHOOL OF NURSING AND STUDENT COMMUNITY CENTER  
 UTHSC-Houston  
 7th Floor



SCHOOL OF NURSING AND STUDENT COMMUNITY CENTER  
UTHC-Houston  
8th Floor





University Center Tower

(UCT)

7000 Fannin St.

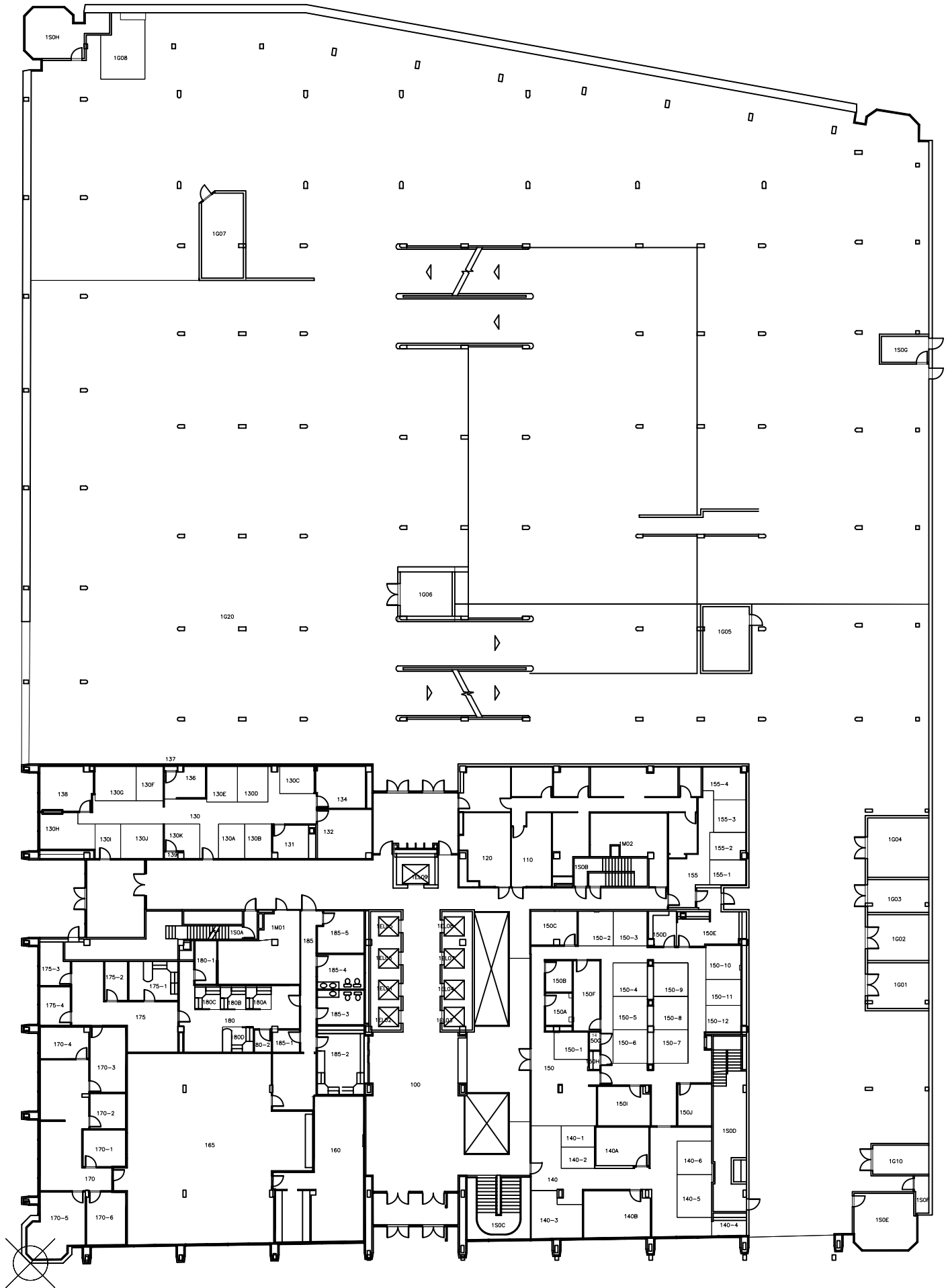

UNIVERSITY CENTER TOWER  
 UTHSC-Houston  
 1st Floor



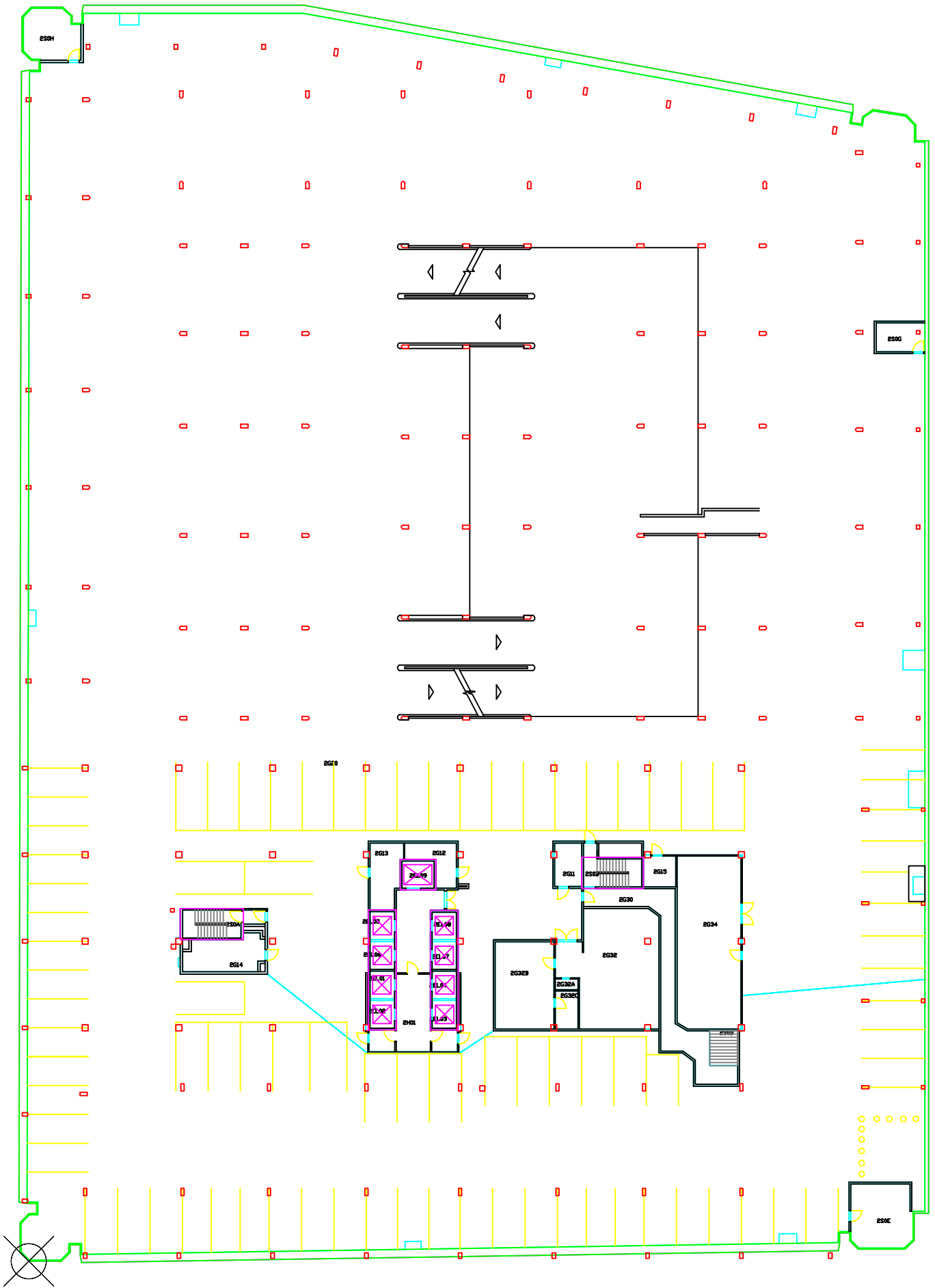

UNIVERSITY CENTER TOWER  
 UTHSC-Houston  
 2nd Floor



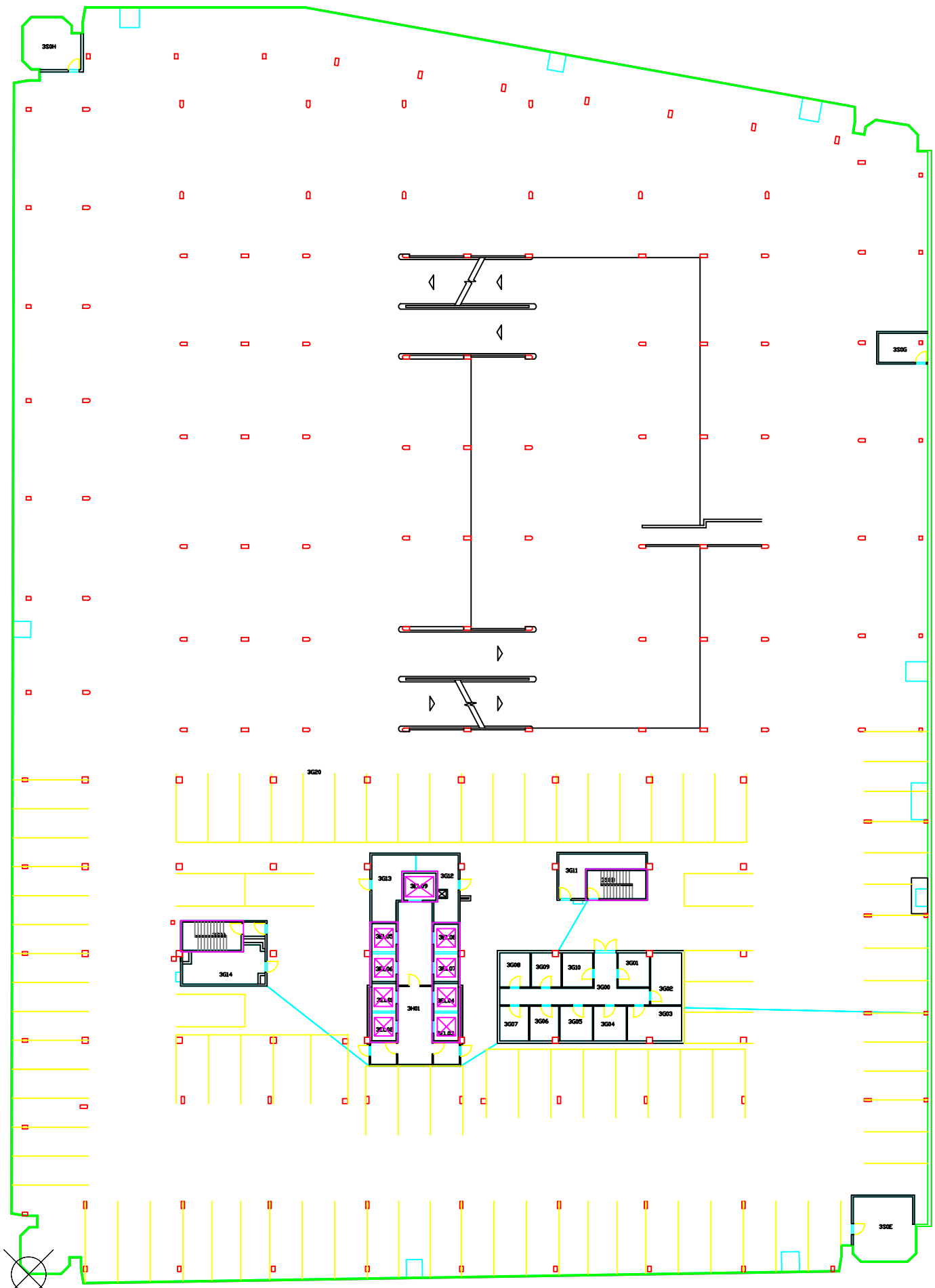

UNIVERSITY CENTER TOWER  
 UTHSC-Houston  
 3rd Floor



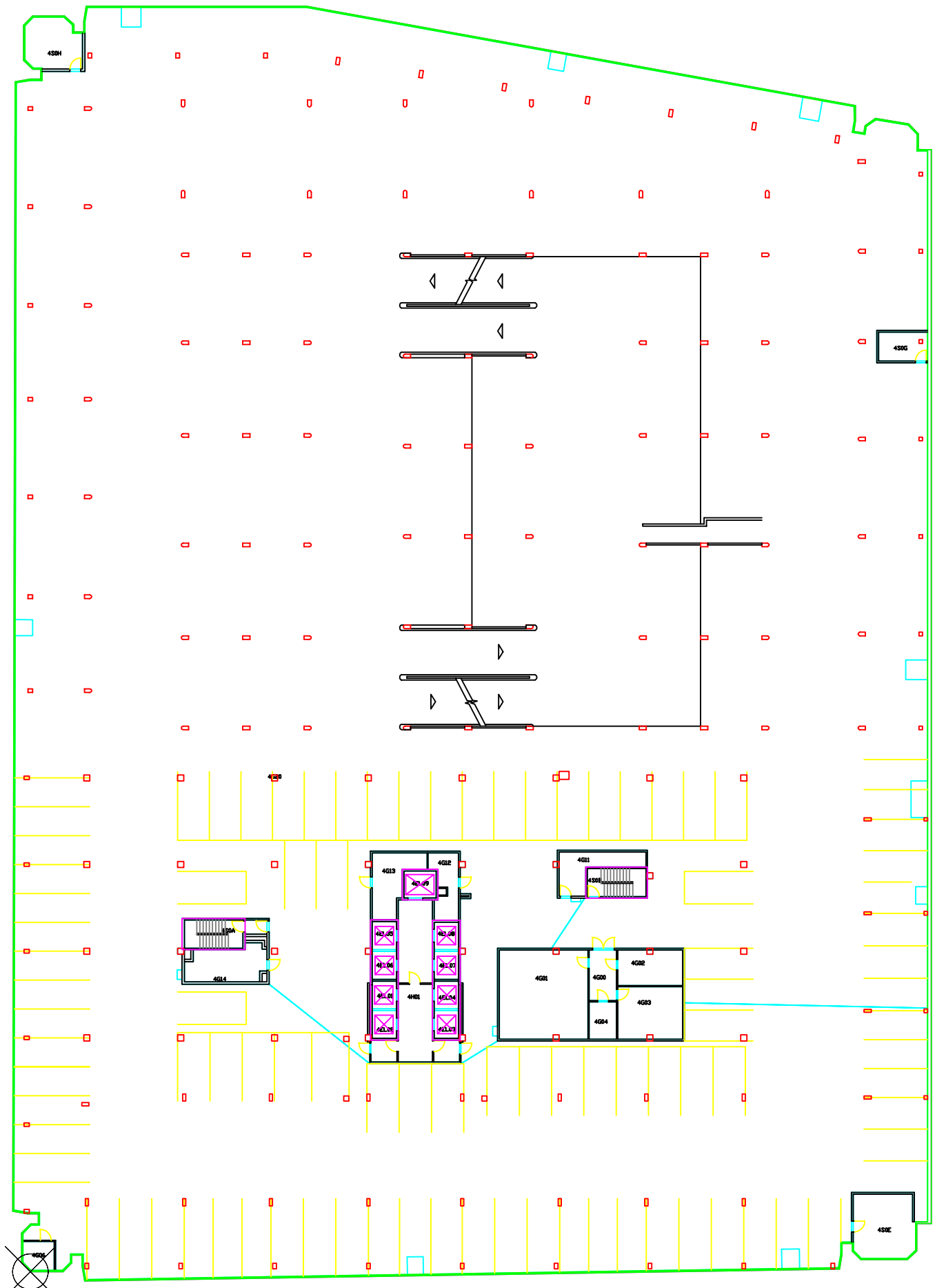

UNIVERSITY CENTER TOWER  
 UTHSC-Houston  
 4th Floor



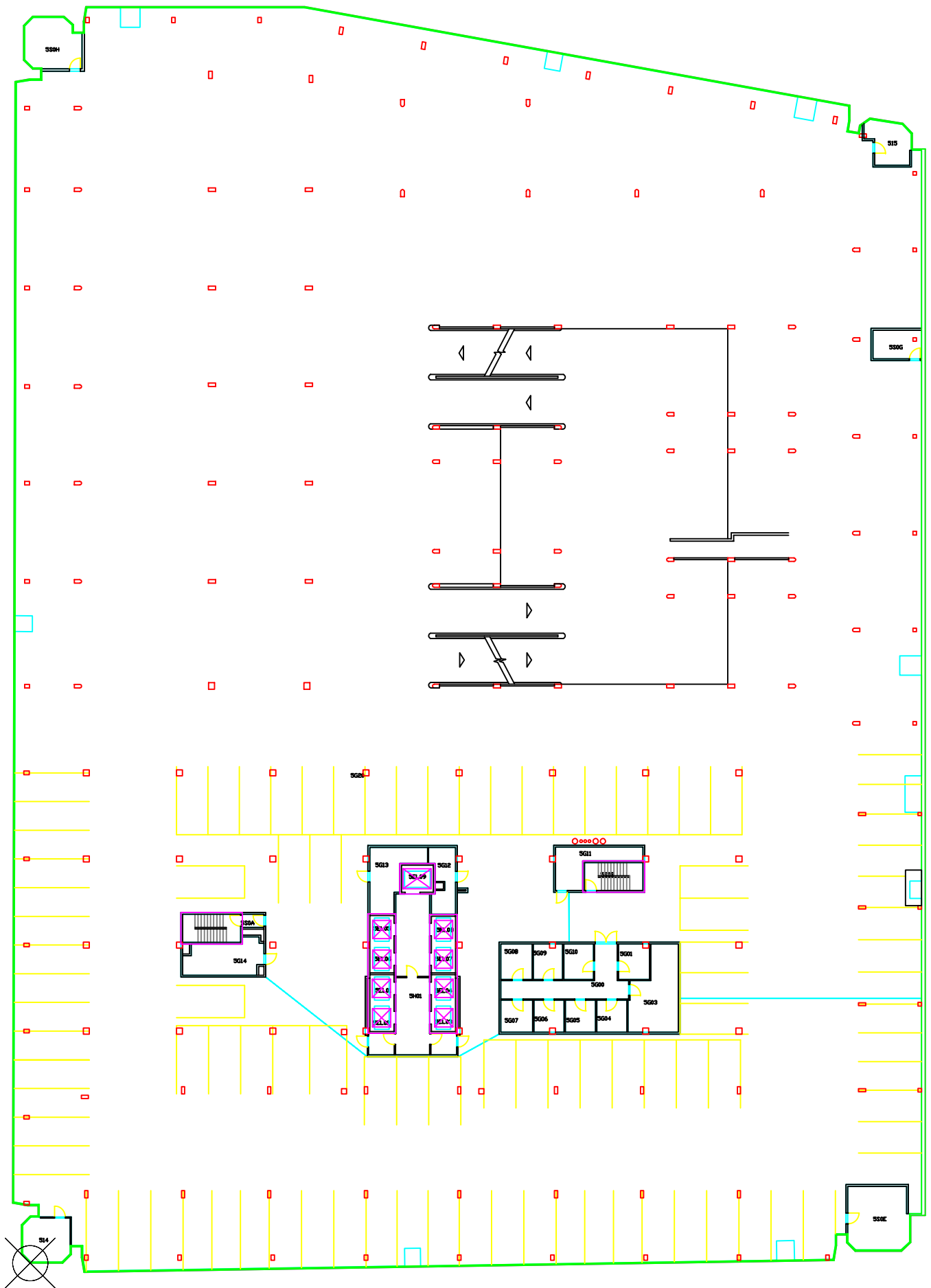

UNIVERSITY CENTER TOWER  
 UTHSC-Houston  
 5th Floor





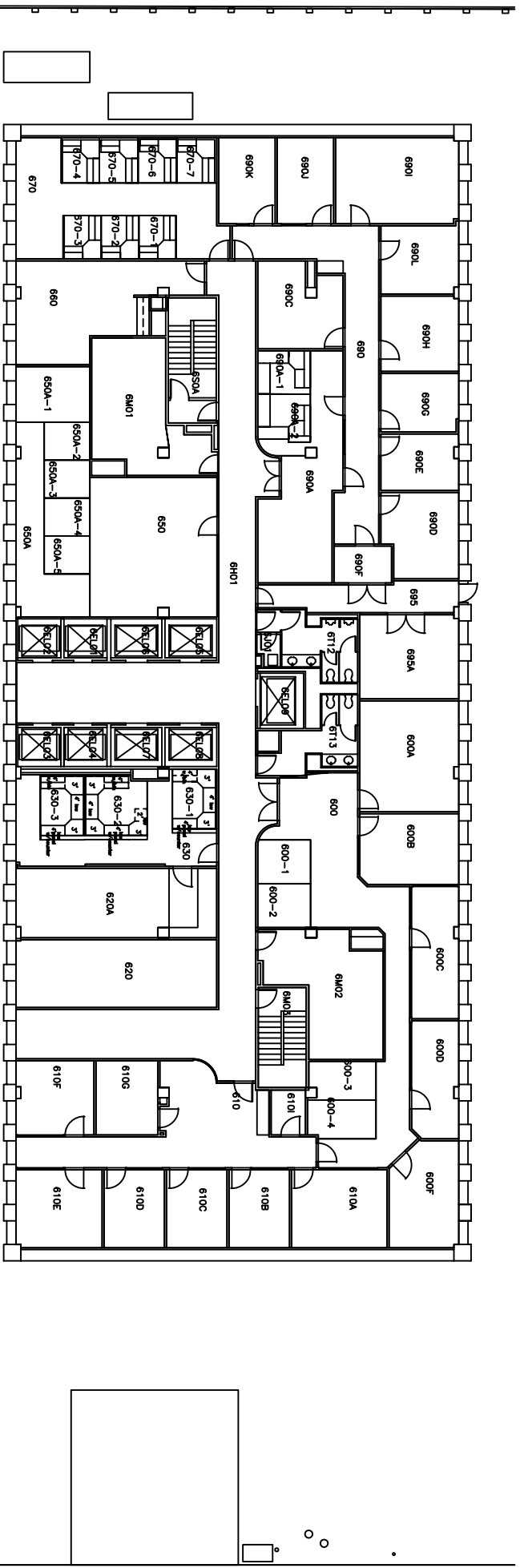

UNIVERSITY CENTER TOWER  
 UTHSC-Houston  
 6th Floor



UNIVERSITY CENTER TOWER  
UTHSC-Houston  
7th Floor

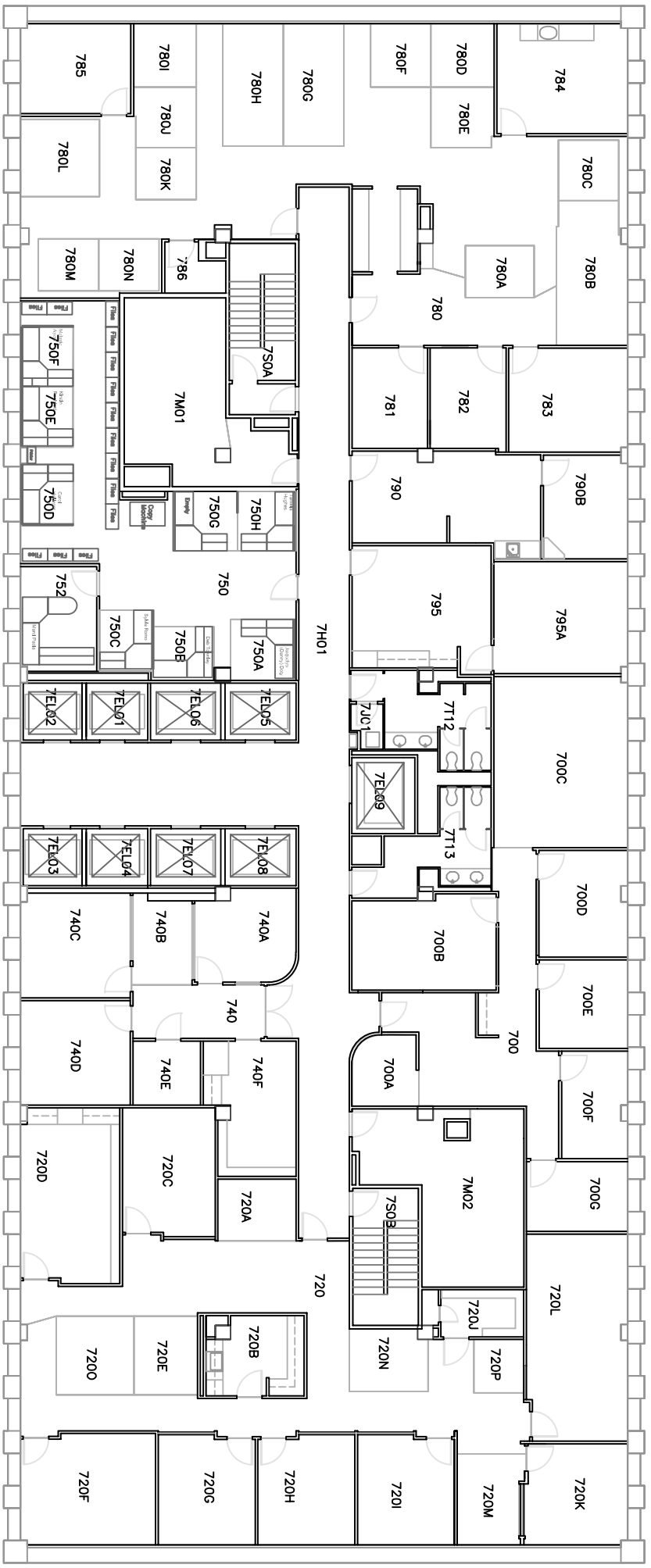
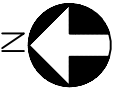

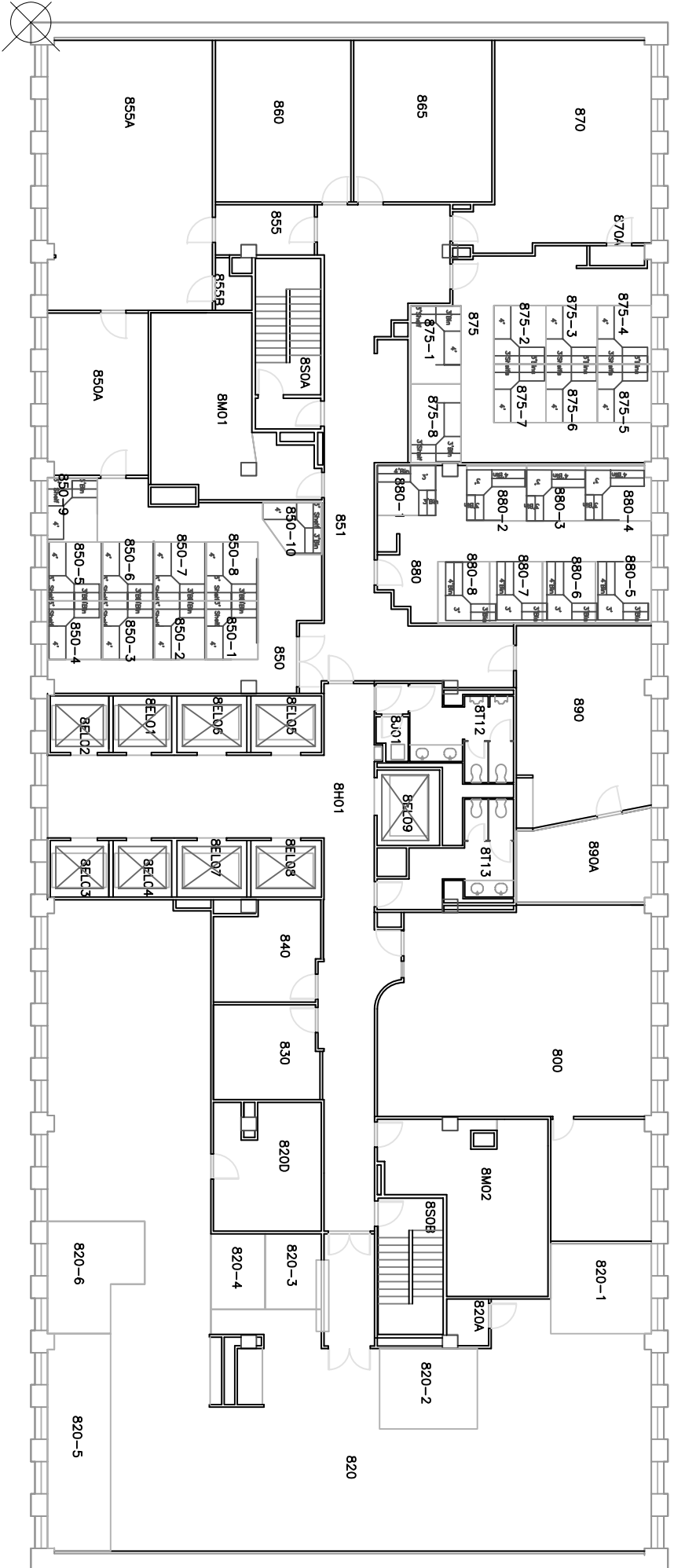

UNIVERSITY CENTER TOWER  
 UTHSC-Houston  
 8th Floor



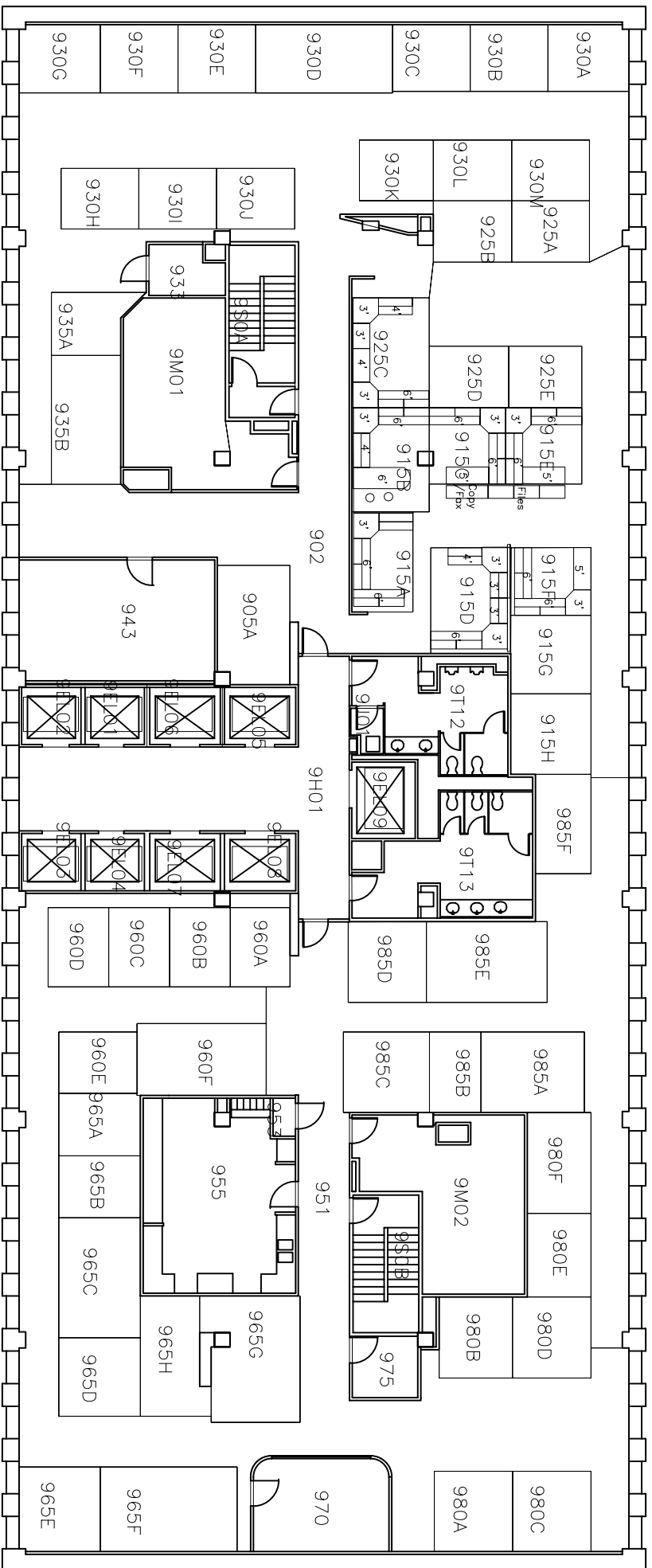

UNIVERSITY CENTER TOWER  
 UTHSC-Houston  
 9th Floor

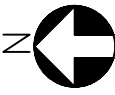

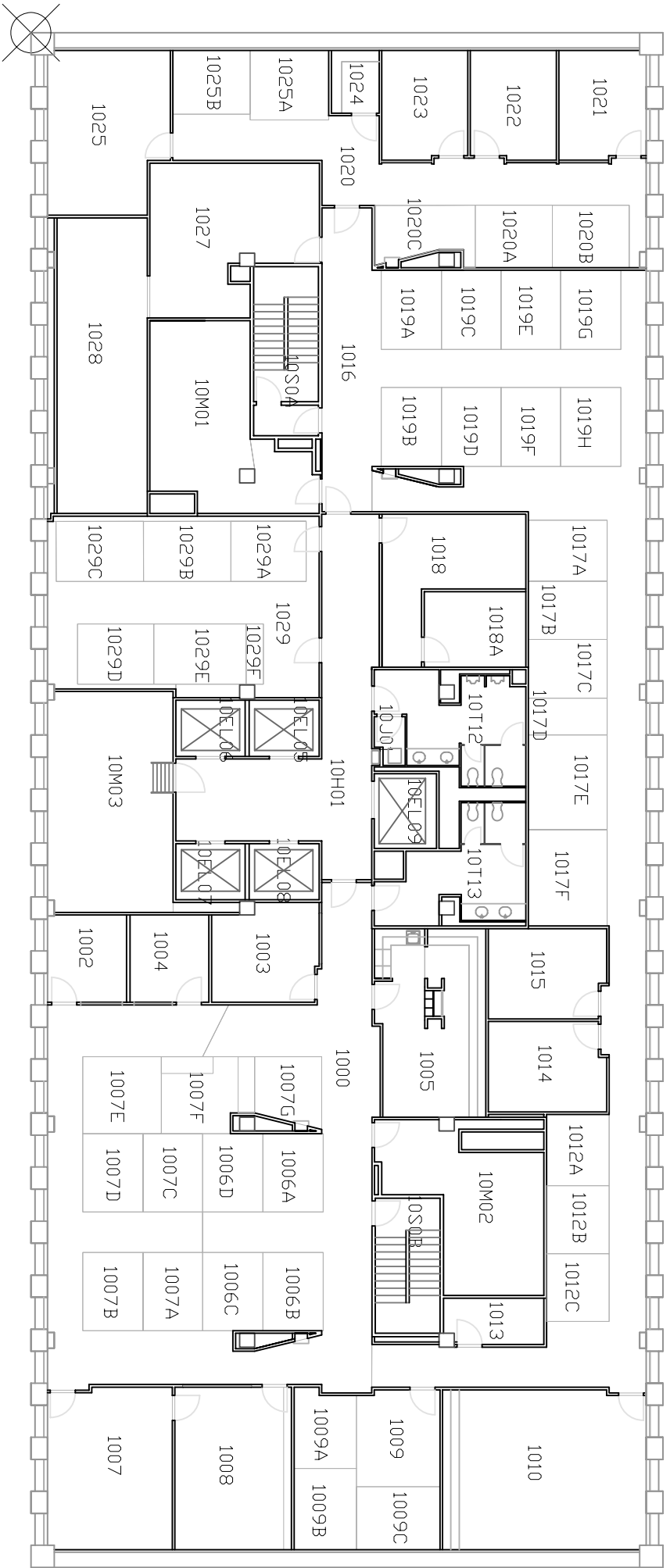

UNIVERSITY CENTER TOWER  
 UTHSC-Houston  
 10th Floor

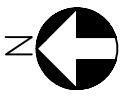

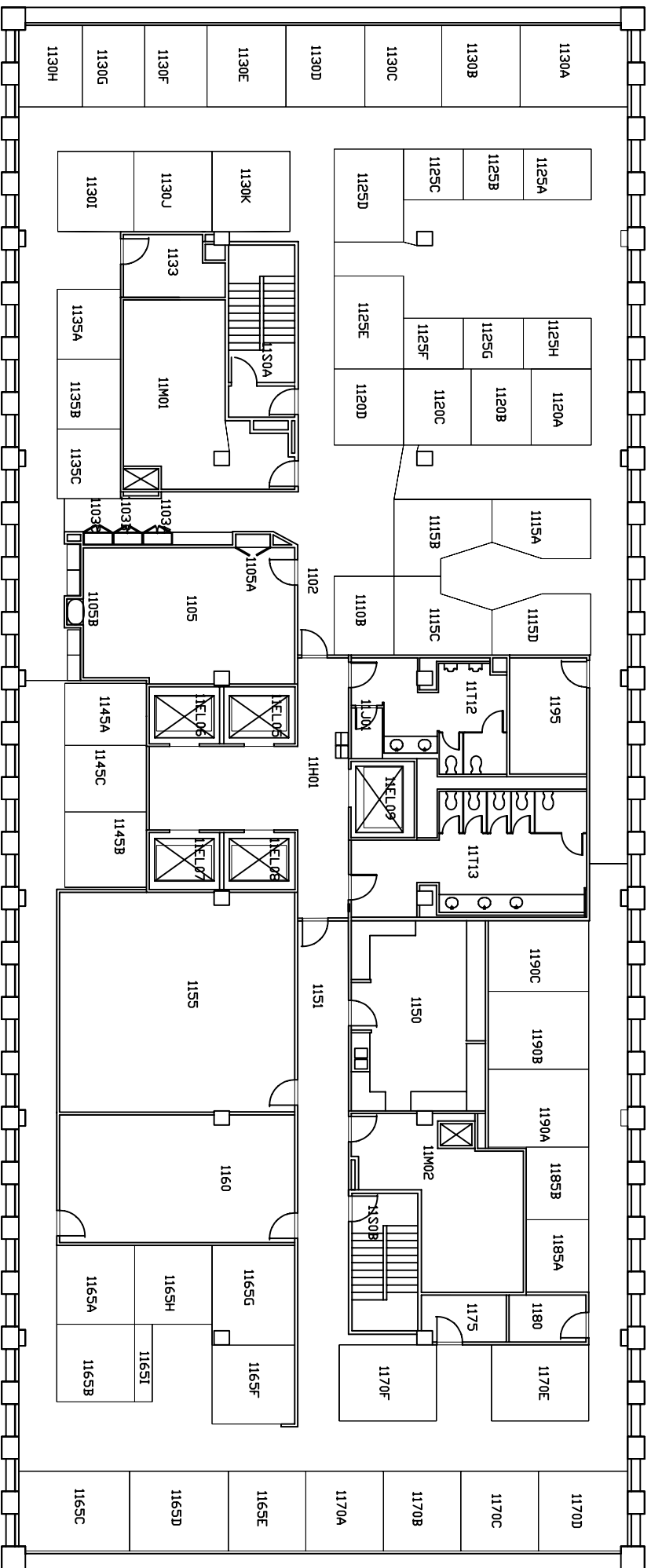

UNIVERSITY CENTER TOWER

UTHSC-Houston  
11th Floor



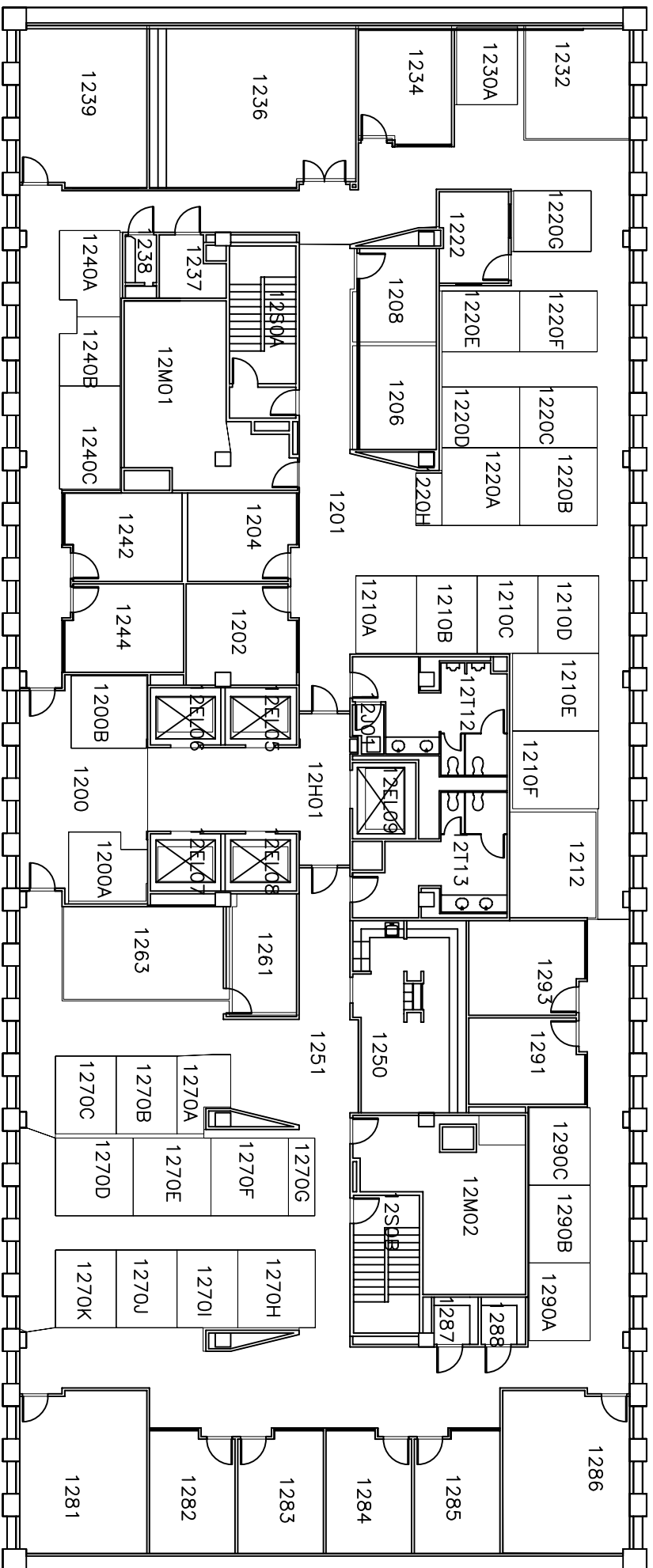

UNIVERSITY CENTER TOWER  
 UTHSC-Houston  
 12th Floor

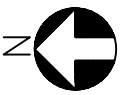



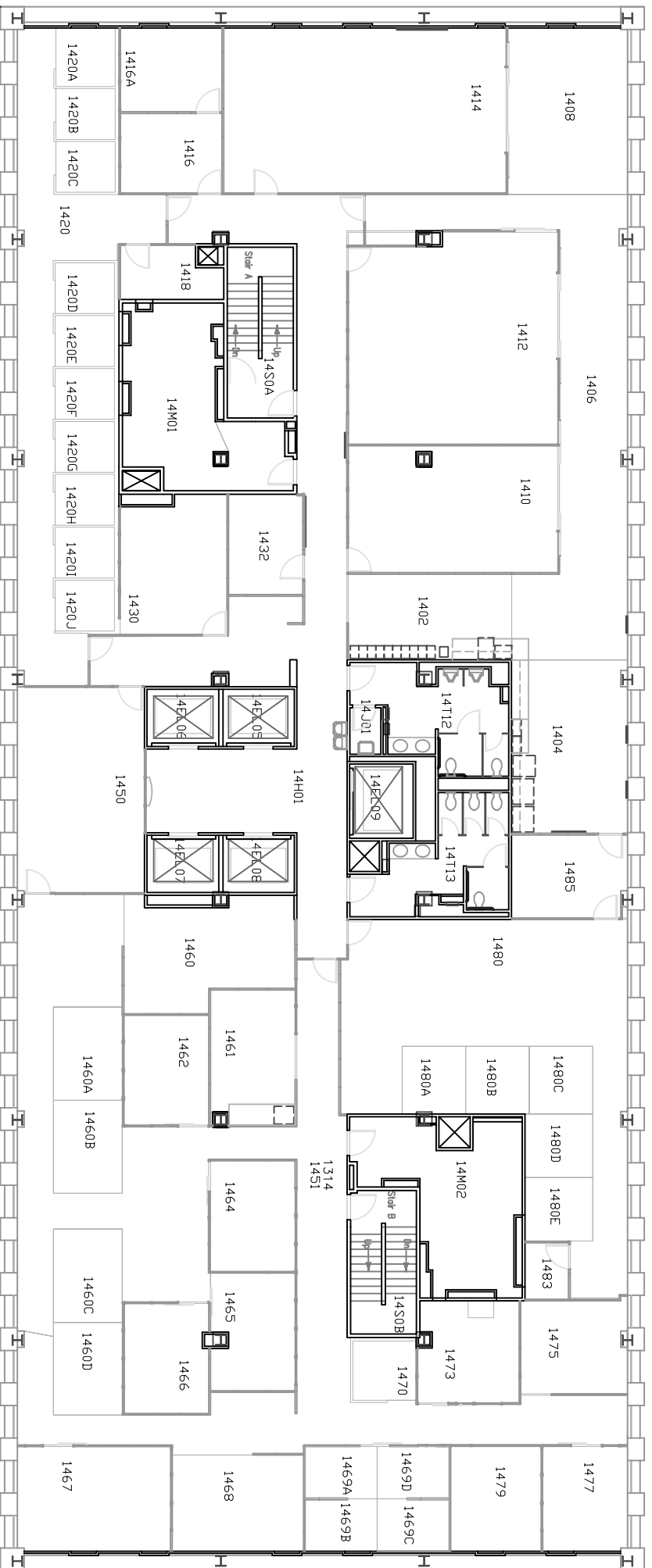

UNIVERSITY CENTER TOWER  
 UTHSC-Houston  
 14th Floor

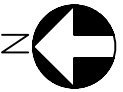

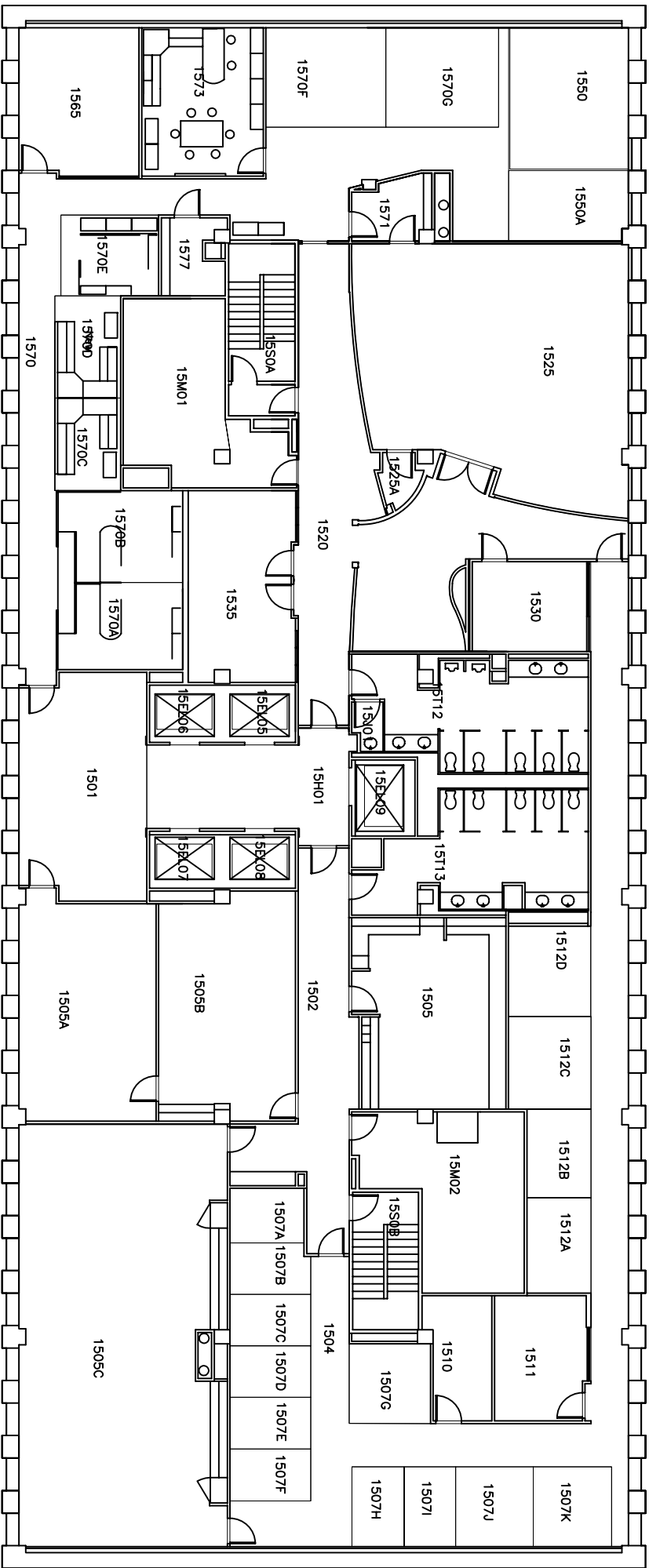

UNIVERSITY CENTER TOWER

UTHSC-Houston  
15th Floor

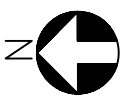

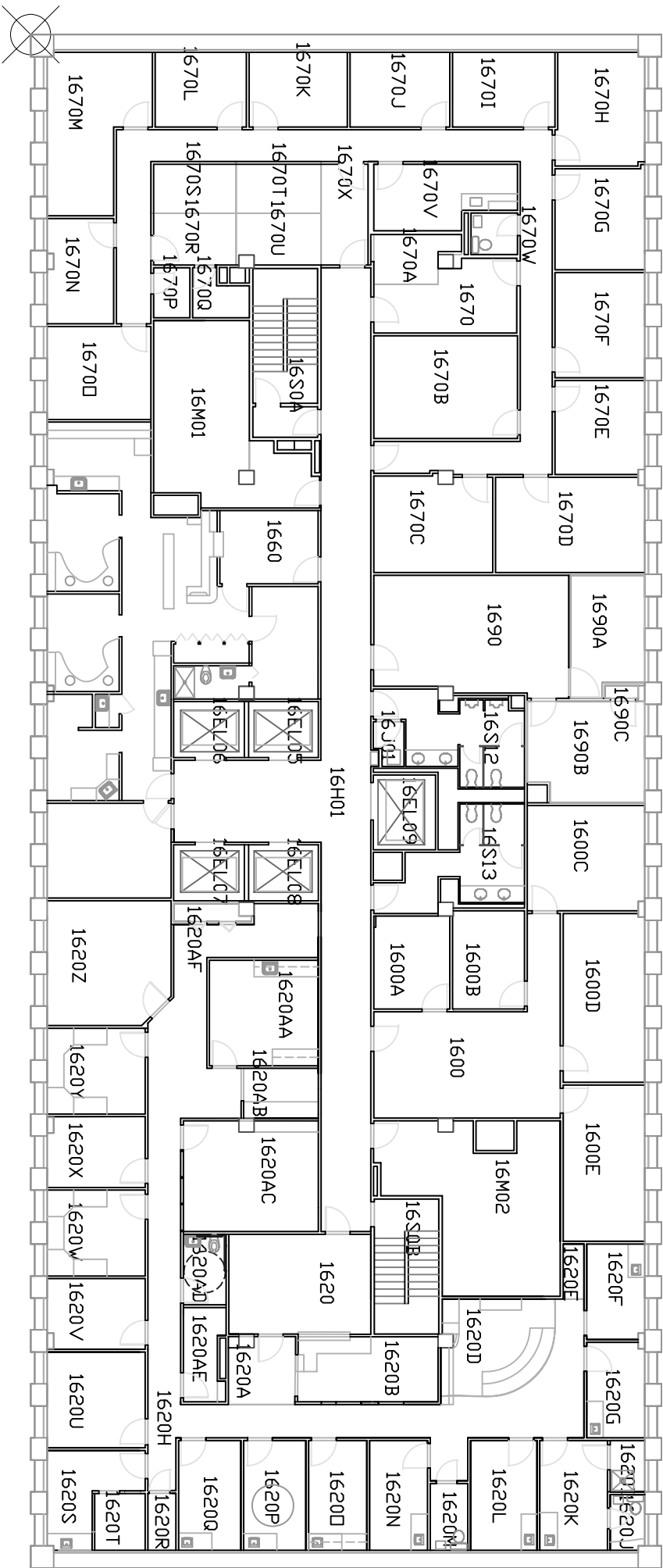

UNIVERSITY CENTER TOWER  
UTHSC—Houston  
16th Floor

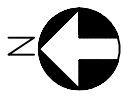

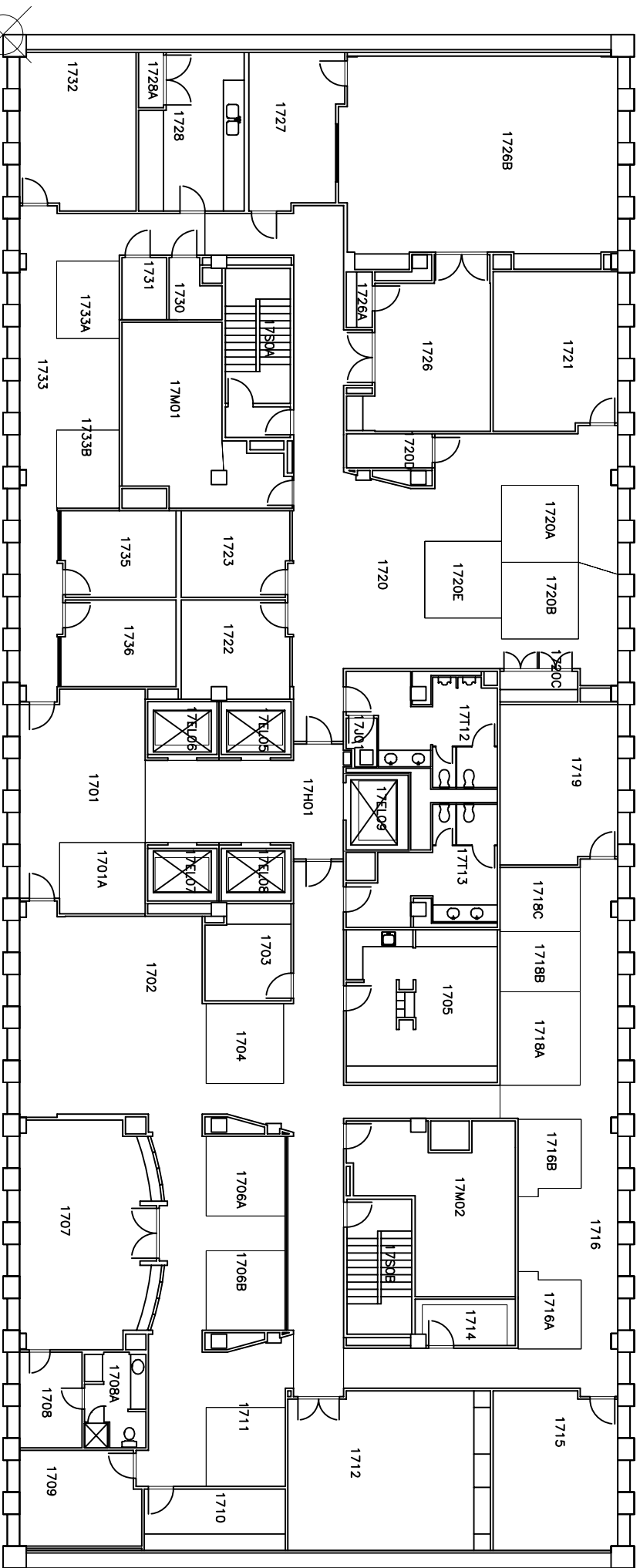

UNIVERSITY CENTER TOWER

UTHSC-Houston  
17th Floor



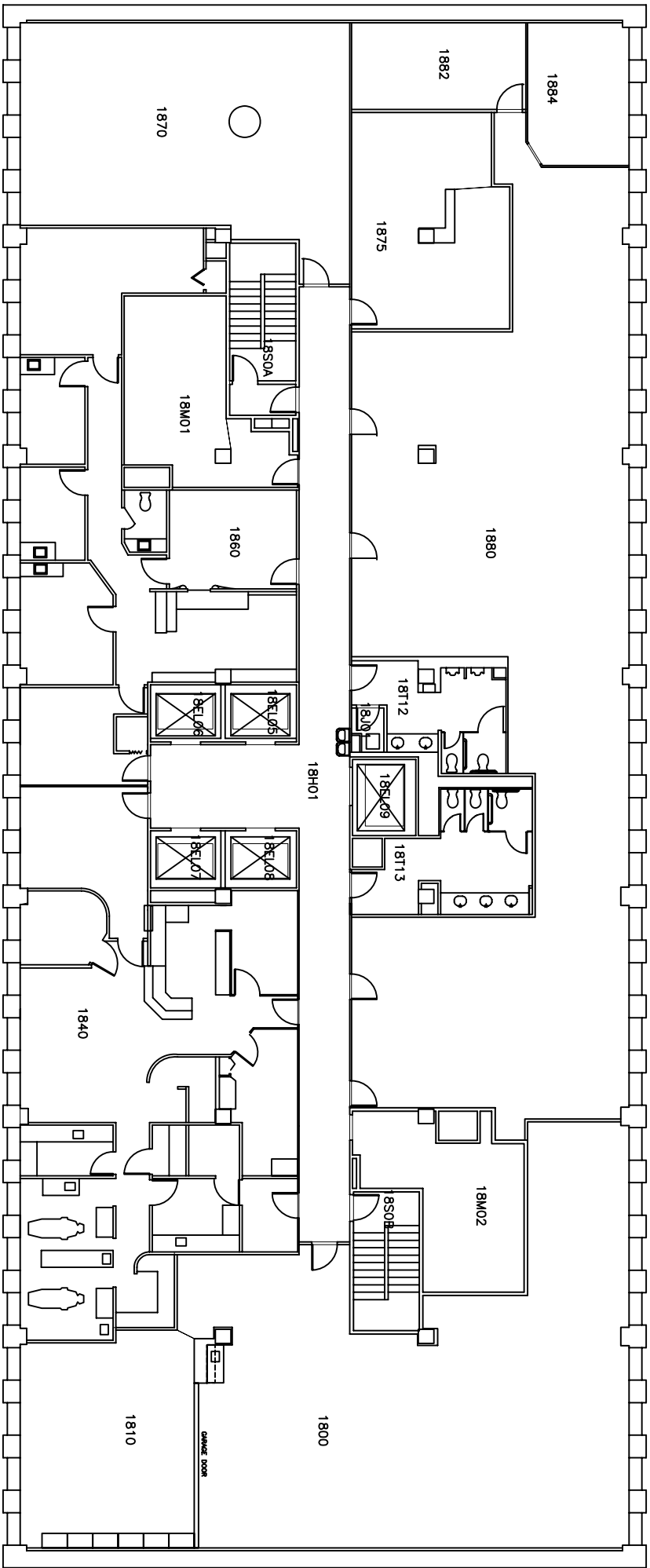

UNIVERSITY CENTER TOWER  
 UTHSC-Houston  
 18th Floor



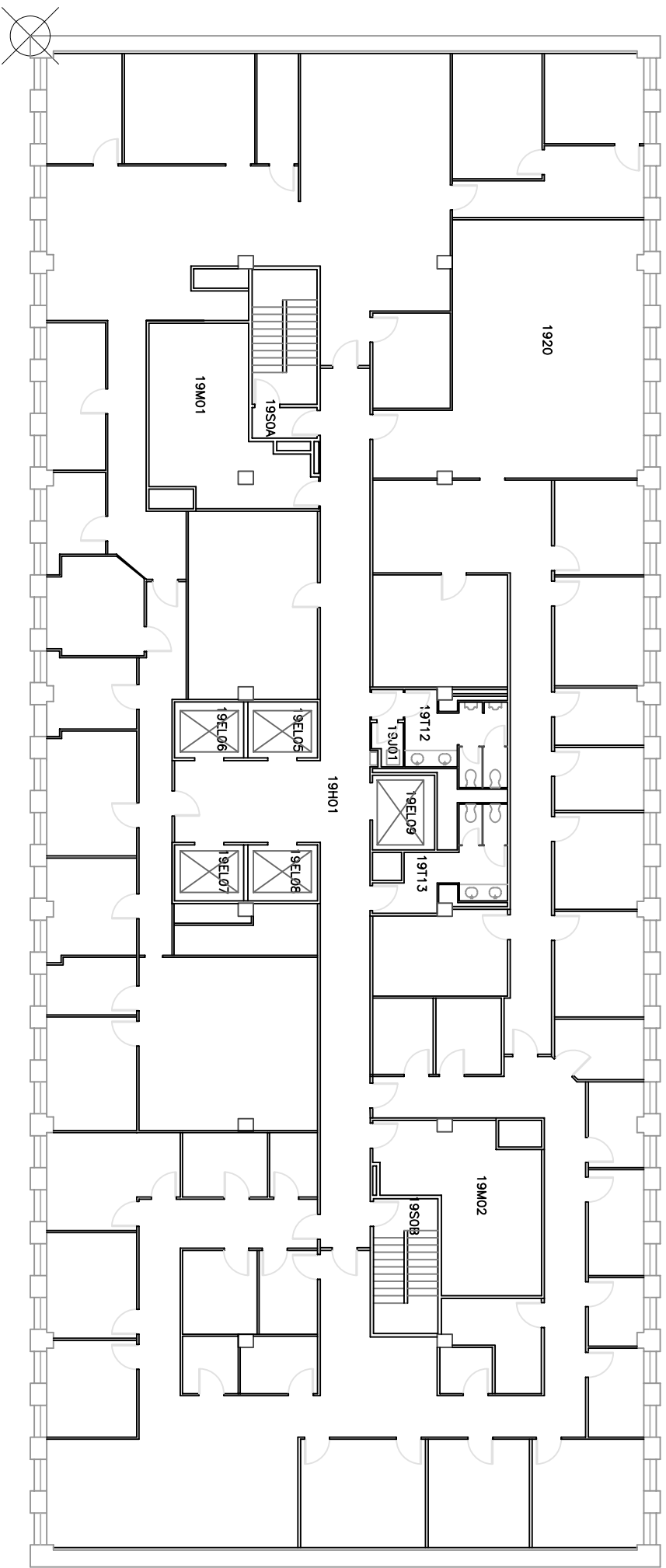

UNIVERSITY CENTER TOWER  
UTHSC—Houston  
19th Floor

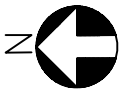

UNIVERSITY CENTER TOWER  
UTHSC-Houston  
20th Floor

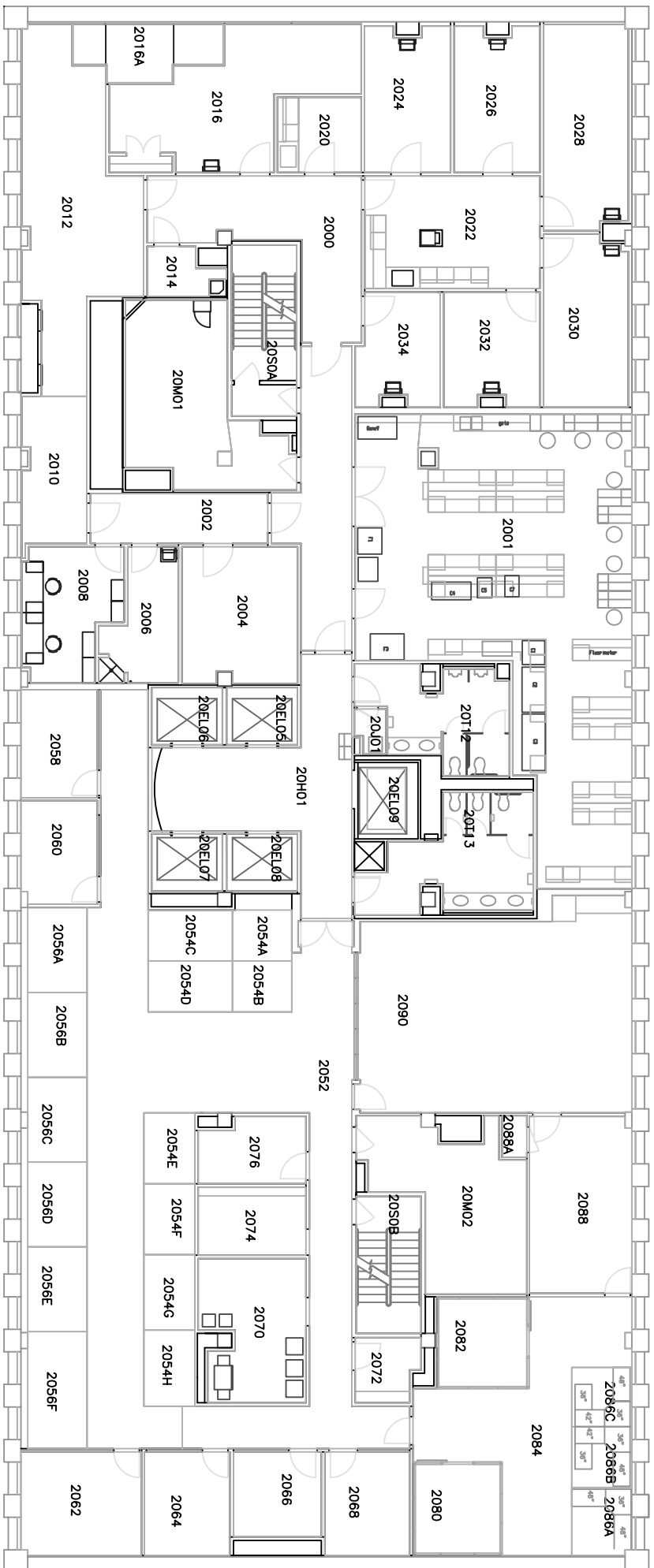
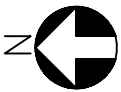



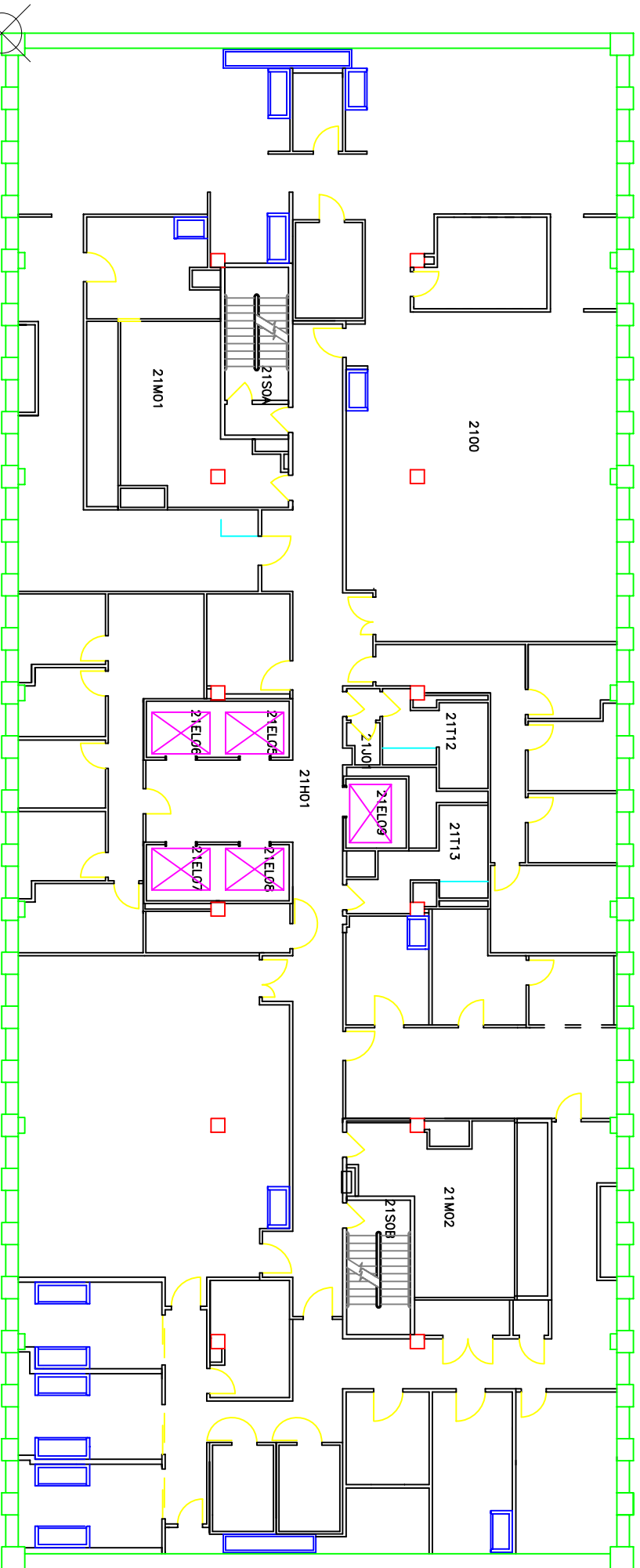

UNIVERSITY CENTER TOWER  
UTHSC-Houston  
21st Floor

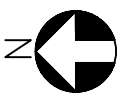

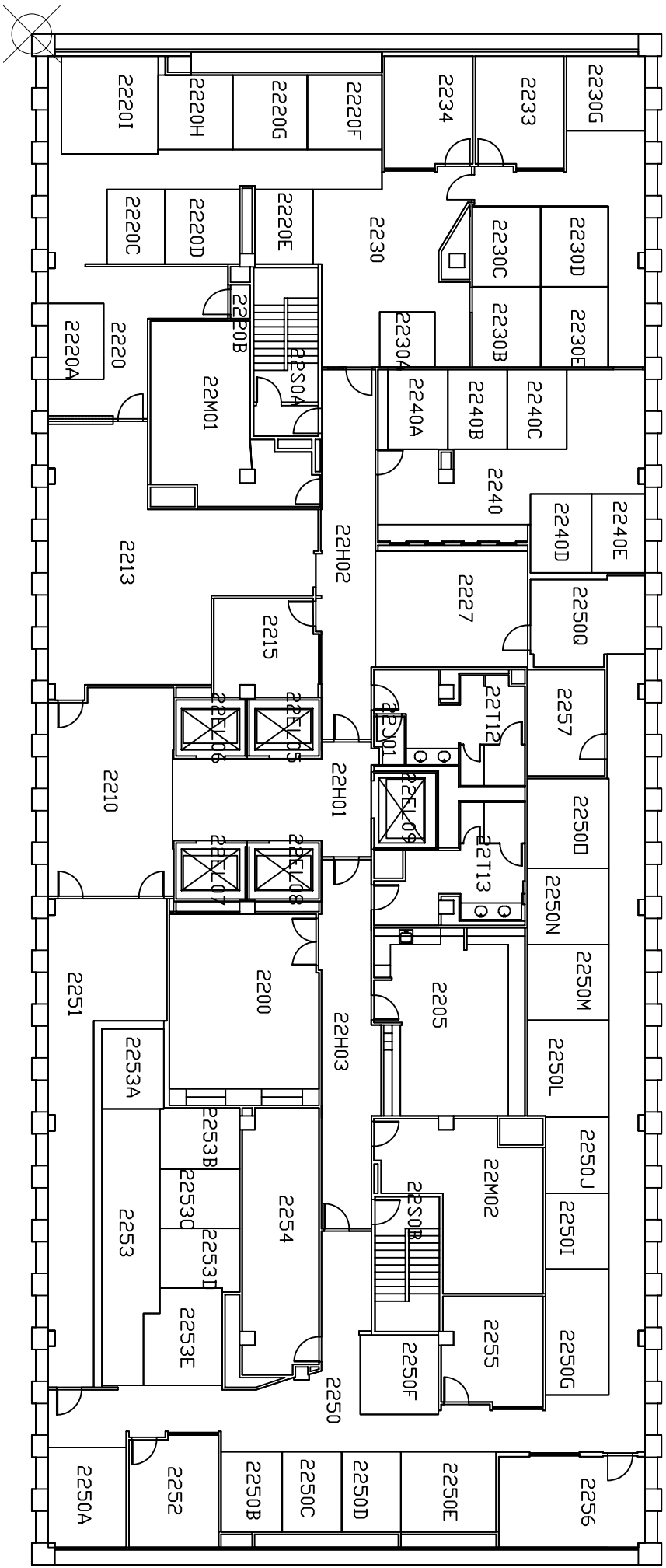

UNIVERSITY CENTER TOWER  
 UTHSC-Houston  
 22nd Floor

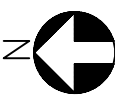

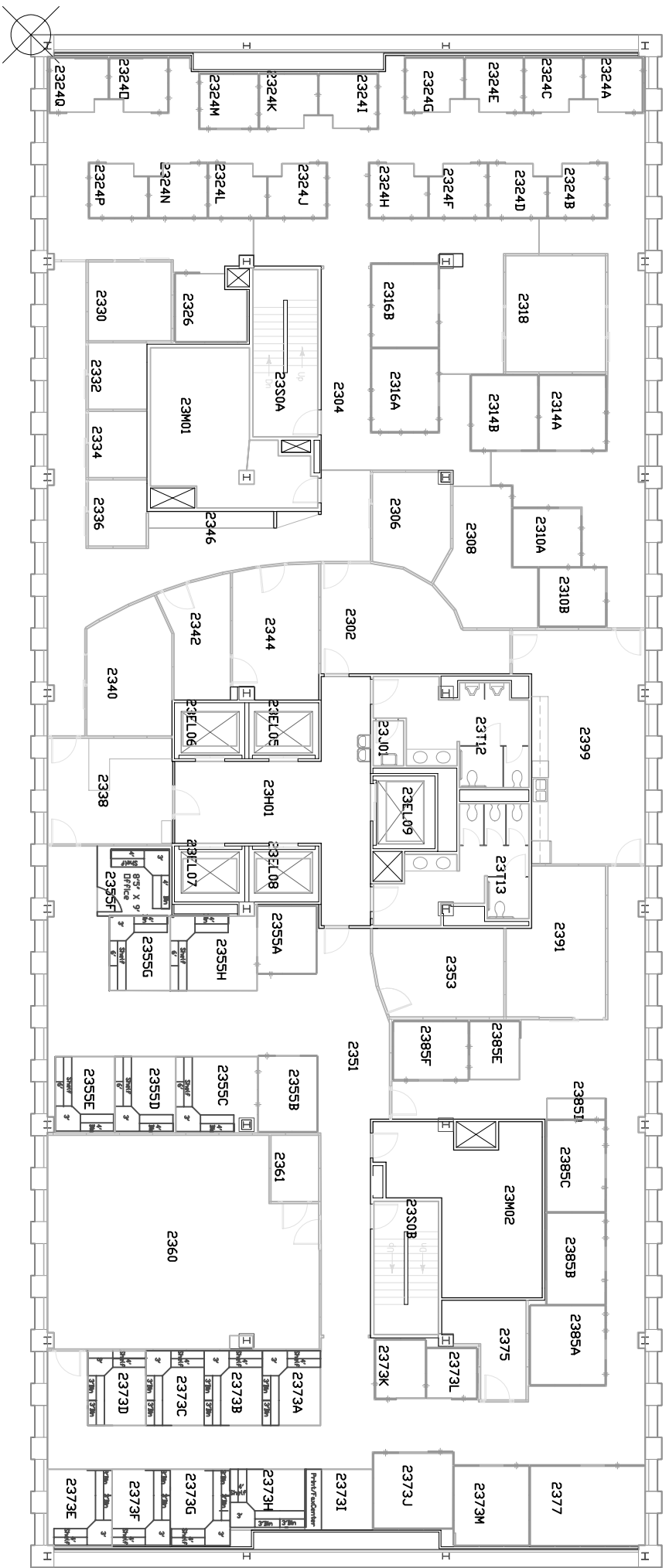

# UNIVERSITY CENTER TOWER

UTHSC-Houston

23rd floor

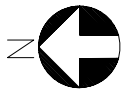

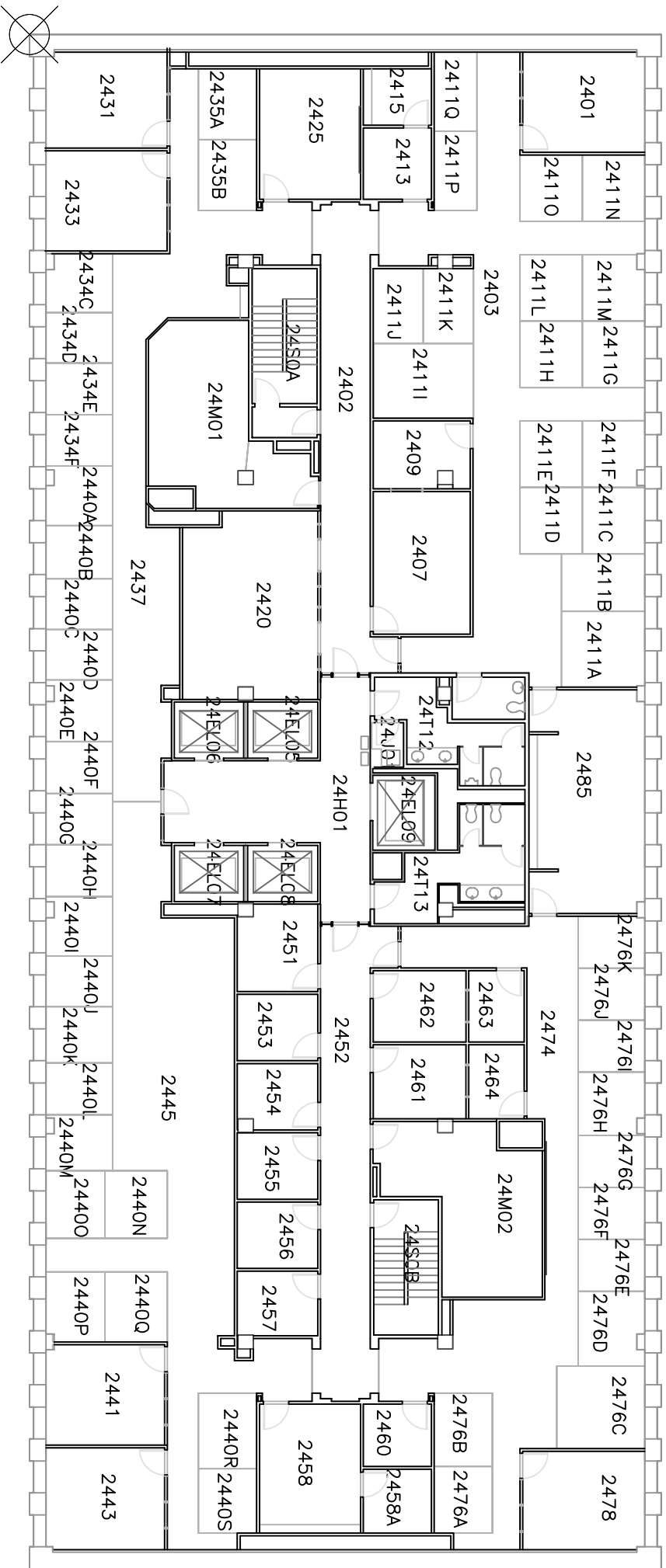

UNIVERSITY CENTER TOWER  
 UTHSC-Houston  
 24th Floor

UNIVERSITY CENTER TOWER  
UTHSC-Houston  
25th Floor

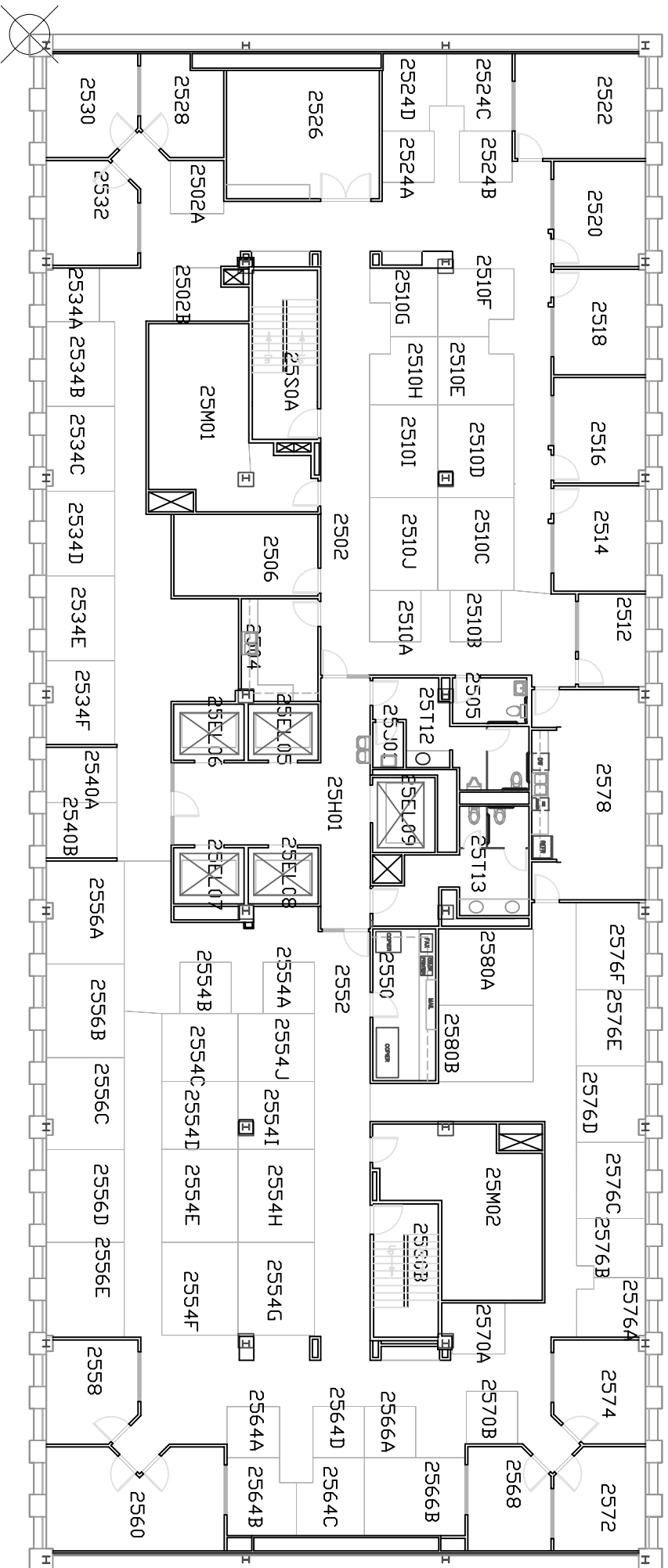
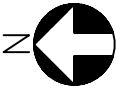

UNIVERSITY CENTER TOWER  
UTHSC-Houston  
26th Floor

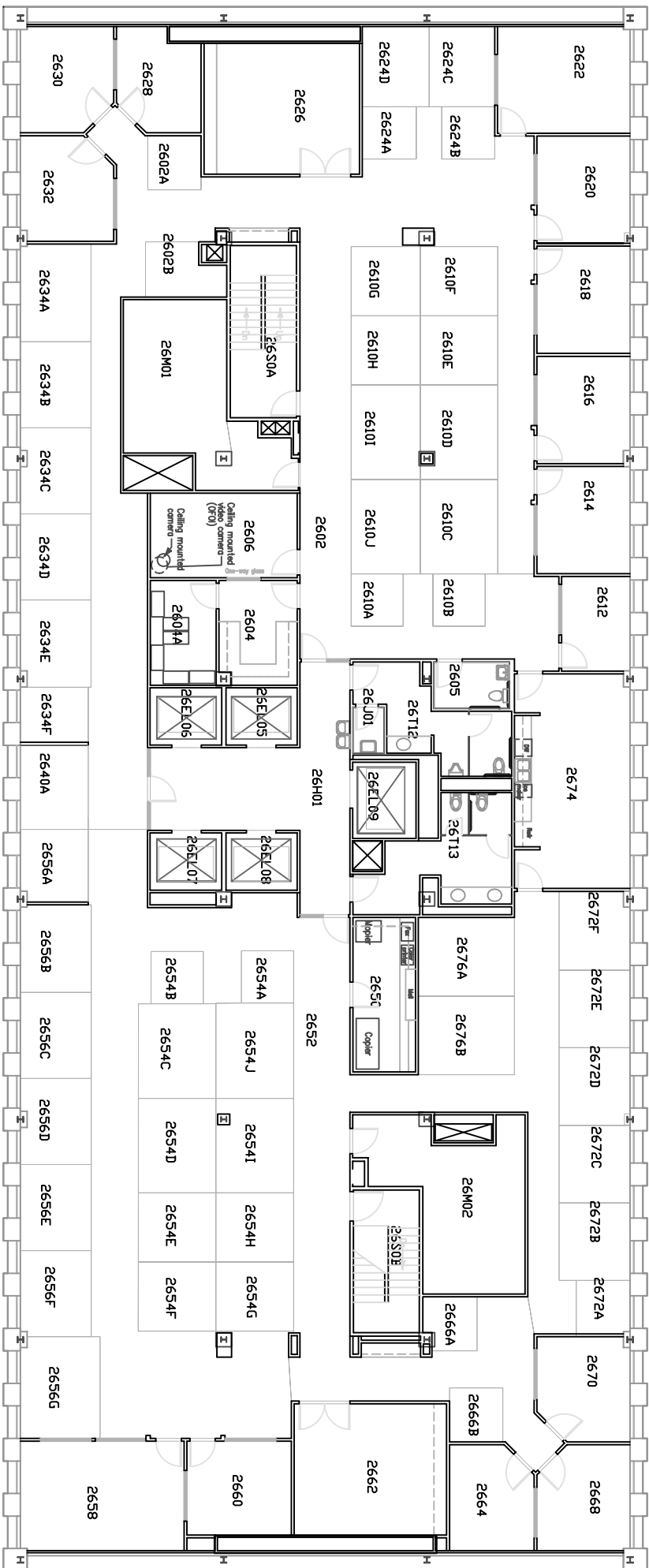

UNIVERSITY CENTER TOWER

UTHSC-Houston  
MALL LEVEL

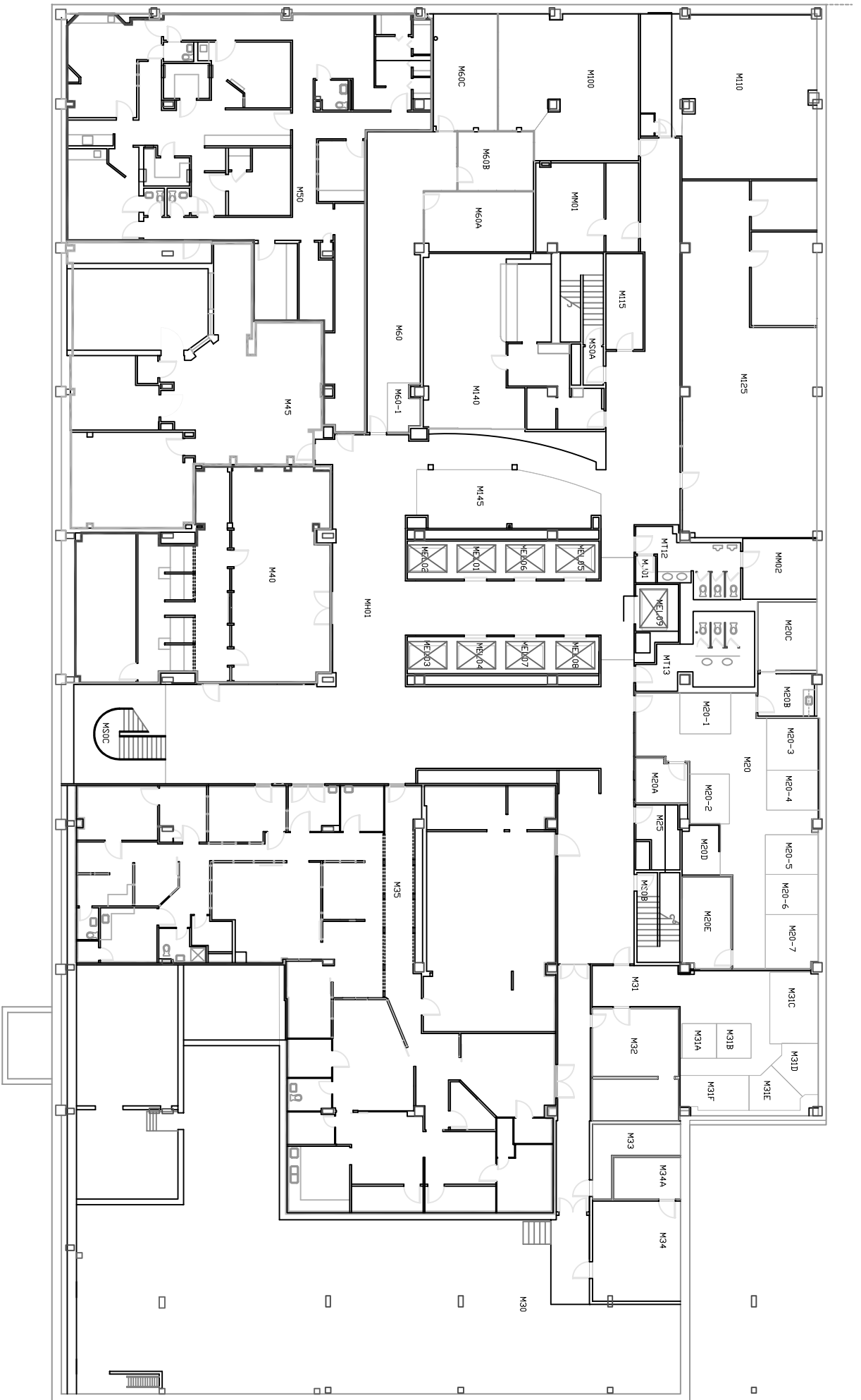



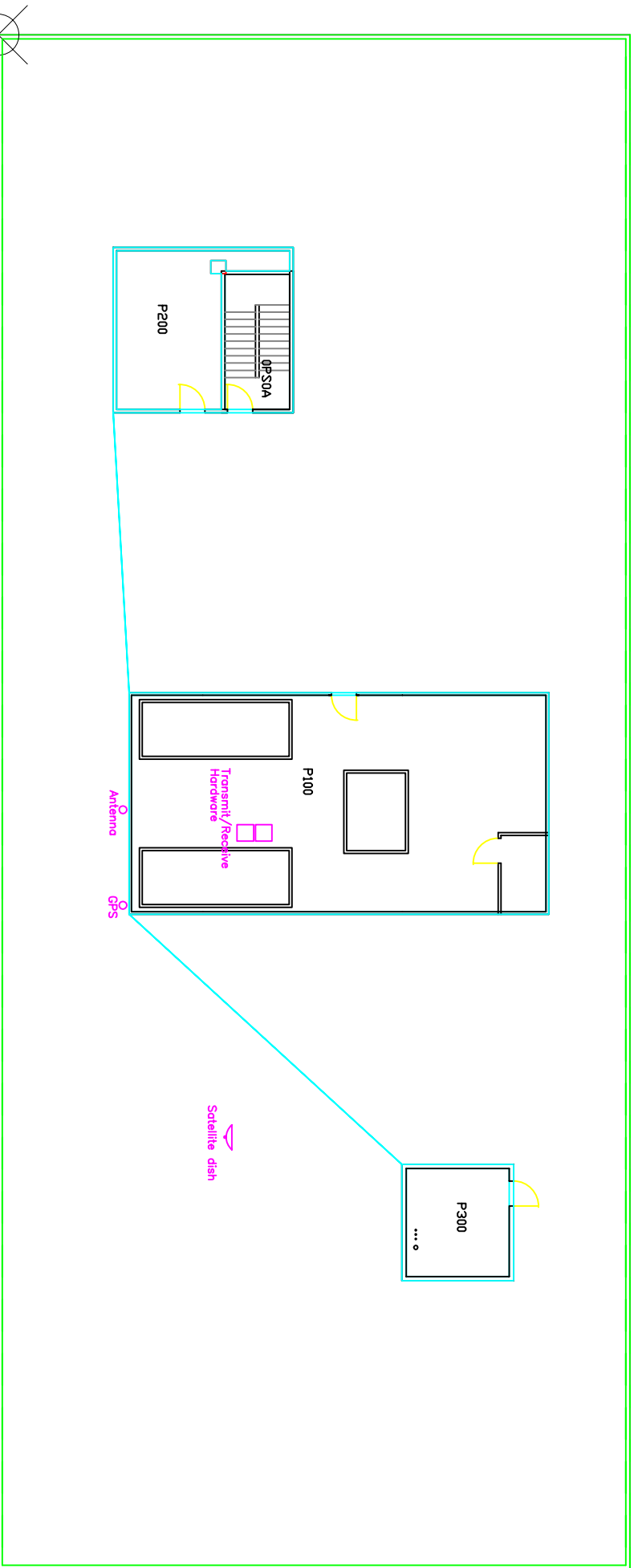

UNIVERSITY CENTER TOWER

UTHSC-Houston

PENTHOUSE

